LEABHARLANN NÁISIÚNTA NA hEIREANN
NATIONAL LIBRARY OF IRELAND
3-SEP1940


# The Irish Times.

CITY EDITION

PRICE TWOPENCE. DUBLIN, TUESDAY, AUGUST 27, 1940. VOL. LXXXII. NO. 25,936.



FRESH FRUIT
For
DESSERT & PRESERVING
FINEST VEGETABLES
Fresh Daily
FINDLATERS
DUBLIN

MACKENZIE'S COALS
HOUSE
STEAM
WASHED SINGLES
ANTHRACITE
(ALL SIZES).
14 WESTMORELAND ST.
PHONE 22326

Ford TRACTOR
Ferguson SYSTEM
Ferguson Ltd.
134/5 LR. BAGGOT ST., DUBLIN.


BROADCASTING—PAGE 4

*Births, Marriages and Deaths (which in all cases must be authenticated), 3 lines, 2/6; each additional line 1/0.*

*Irish Times 'Phone Numbers—Dublin 1351 Westmoreland Street) 76555; Cork 1415 Cook Street) 1506; Limerick 16 William Street)—472, Belfast (58 Donegall Street)—21787; London (159 Fleet Street)—Central 4350.*

## BIRTHS.

**BERMINGHAM**—August 20, 1940, at the Leinster Nursing Home, to Eva (*née* Robinson), wife of Lieutenant P. X. Bermingham, R.A.M.C., Aldershot, a son.

**HOWARD**—August 6, 1940, at Mrs. Kelly's Nursing Home, to Mr. and Mrs. Henry G. Howard, Mota House, Borrisokane, Co. Tipperary, a daughter.

**IEVERS**—July 12, 1940, at Neesoon, Singapore, Maureen, the wife of Captain F. R. Ievers, R.A., a son.

## DEATHS.

**ANSTRUTHER**—August 21, 1940, at Cairnie, Colinsburgh, Fife (suddenly, of heart failure), Lieutenant-Colonel Philip George Anstruther, late Seaforth Highlanders.

**ARBUTHNOTT**—August 21, 1940, at 7 Haytor Vale, Newton Abbot, Gertrude Amy, widow of Lindsay Arbuthnott, formerly Deputy Inspector-General of Police, Madras.

**BENAD**—August 25, 1940, at his residence, Irishtown, Kilkenny, August James Benad. Deeply regretted. Funeral at 2.30 p.m. to-day (Tuesday), 27th inst., from St. Canice's Cathedral to St. Kieran's New Cemetery. "Thy will be done."

**BLOOD SMYTH**—August 26, 1940, at Ards District Hospital, Newtownards, William (late of St. Andrew's, Castle avenue, Clontarf), son of the late William Smyth, Solicitor, Dublin. Funeral to-day (Tuesday), 27th August, at 3 p.m., to Dundonald Cemetery, Belfast.

**CURTIS**—August 22, 1940, at Bournemouth, after a long illness, patiently borne, Margaret Emma, wife of A. E. S. Curtis (late Major, Suffolk Regiment).

**KNOWLES**—August 25, 1940, at her residence, St. Helens, Haddon road, Clontarf, Dublin, Louisa Edith Maude, beloved and loving wife of Henry J. Knowles. Service, Clontarf Parish Church, to-morrow (Wednesday), 28th, at 9.30 a.m. Interment at St. Fintan's, Sutton.

**NICHOLSON**—August 22, 1940 (suddenly), at Ashgill, Clayton road, Newcastle, Robert William, beloved husband of Dorothy Nicholson.

**PARSONS**—August 25, 1940, Frederick William, dearly-beloved husband of Margaret Parsons, at his residence, Dangan, Kill avenue, Dun Laoghaire. Funeral to family burial ground, Trim, to-day (Tuesday), 27th inst., leaving Kill avenue at 11 a.m., arriving Trim at 12.15 (N.T.).

"Yea, though I walk through the valley of the shadow of death, I will fear no evil, for Thou art with me."

**THOMPSON**—August 25, 1940, Margaret Emily, beloved wife of John S. Thompson, "Reaburn," Cross Douglas road, Cork. "At Rest." Funeral strictly private.

**WINTER**—August 26, 1940, at her residence, 31 St. Alban's Park, Sydney Parade, Dublin, Clara Violet, beloved and loving wife of Thomas Winter. Funeral private.

**ANNOUNCEMENTS received late for this Column will be found on Page 4.**

## ACKNOWLEDGMENT.

**FITZSIMONS**—The widow, sons and daughters of the late William Fitzsimons wish to return sincere thanks to all those who sent telegrams and letters of sympathy to them in their recent sad bereavement, and trust this will be accepted by all as a grateful acknowledgment.

## IN MEMORIAM.

**LATIMER**—Third Anniversary — In ever-loving memory of my dear husband, John Thomas Wood Latimer (Jack), who died 27th August, 1937.—Mina.

**LATIMER**—Third Anniversary—In loving remembrance of my dear father, John Thomas Wood Latimer, who died 27th August, 1937.—Laddie.

**LATIMER**—In loving memory of our dear father, John Thomas Wood Latimer, who passed away, August 27th, 1937.—Inserted by his loving daughter and son-in-law, Ivetta and Wilfred. Ever remembered.

**SIMMONDS** (*née* Sargison)—In hallowed memory of darling Sophia, called Home, the 27th August, 1934. "Abide with me."—Mother, sisters and brother.

**YOUNG**—In fond and loving memory of my dear husband, who departed this life on 27th August, 1939.

"When the day breaks, and the shadows flee away."

That morn shall tearless be.

—Inserted by his wife, G. Young.


'Phone 62607.
NICHOLS, Estbd. 1814
COMPLETE FUNERAL FURNISHERS
LOMBARD STREET (WESTLAND ROW).
Coffins, Hearse and Motor Funerals, etc.
PRIVATE MORTUARY.

FUNERAL REQUISITES OF EVERY DESCRIPTION
1839 WALLER, 1940
DENZILLE STREET (Re-named Fenian Street), MERRION SQUARE.
PRIVATE MORTUARY.
DAIMLER MOTOR HEARSES AND CARS.
'Phone: 61275. Wires: "Undertaker, Dublin."

MILLER & co. LTD. BRAY
FUNERAL DIRECTORS
ROLLS ROYCE FLEET
PERSONAL SUPERVISION
PHONE, Bray 117. GRAMS. Collier Bray

Watsons Wreaths
Telegrams—Quicken, Dublin. Tel. 44668. 21 ASTON'S QUAY. 53, NASSAU STREET. Nurseries Kildare.

26/27 Grafton St. Knowles
TELEGRAMS: "PINEAPPLE," DUBLIN. Wreaths
PROMPT DESPATCH.


## CONTRACTS.

CORPORATION OF DUBLIN.

TO PAINTING CONTRACTORS.

Tenders are invited for External Painting of Mansion House Dawson Street. The work will be subject to the usual Corporation Conditions of Contract, copy of which may be inspected at the City Architect's Department, 1/3 Parliament Street.

Copies of Specification and Tender Form may be obtained in the Office of the City Treasurer, Exchange Buildings, Lord Edward Street, on payment of a fee of one guinea, which will be refunded to contractors who submit bona-fide tenders not subsequently withdrawn.

Tenders, enclosed in sealed envelopes, endorsed "Tender for Painting, Mansion House," and addressed to the City Manager and Town Clerk, Finance and General Purposes Section, City Hall, must be delivered not later than 12 noon on Tuesday, 10th September, 1940.

P. T. HERNON,
City Manager and Town Clerk.

Dublin, 26th August, 1940


LOANS FROM £50 UPWARDS.
CENTRAL TRUST, LTD.,
17 CLARE STREET, DUBLIN


## BELFAST ADVERTISERS.

Advertisements for next day's issue are received at our Branch Office, 58 Donegall Street, up to 5.30 p.m.

Telephone: Belfast 21787.


### MISCELLANEOUS.

REQUIRED by a Dublin Motor Company a Salesman. Send references.—M 1962, this office.

TAMILESE TEA. A Wonderful Tea at a Moderate Price.

JOHN C. PARKES and Sons, Ltd., Cowbridge, Dublin. IDEAL BOILERS, BATHS AND LAVATORIES. COPPER PIPING. INSTANTOR FITTINGS. Wholesale Only.

ENGINEERING Supplies—Shafting, Pulleys, Belting, Steam Fittings; large stock; inspection invited.—BOOTH BROS., King Street.

BROOKS THOMAS AND CO. LTD., DUBLIN. BANK FITTINGS & FIXTURES, SCHOOL & CHURCH FURNITURE, ALTAR RAILS, SCREENS, CONFESSIONALS, etc., etc.

ANNE LYNCH TEAS. Refreshing, Satisfying, and Economical.

A GEM.

JUST beyond the Phœnix Park, in a hunting centre, a Charming, Non-basement Residence, with every conceivable modern convenience. Compact out-offices. All in perfect order.
HAMILTON and HAMILTON,
Auctioneers, Estate Agents, and Valuers,
60 DAWSON STREET.

EXCELLENT FLAT PROPOSITION. CENTRALLY Situated Residence, Let in Self-Contained Flats. Net income £458 p.a. For Immediate Sale.
JACKSON STOPS AND McCABE,
35 Kildare Street.

THE CLARENCE HOTEL (affiliated to the R.I.A.C.) provides the Perfect Lunch. First class service, excellent cuisine, moderate tariff.

LAWN MOWERS, FORKS and SPADES, WIRE NETTING, HORTICULTURAL GLASS :: LAWN MOWERS REPAIRED.

GARDEN SHELTERS AND DECK CHAIRS.

THOS. DOCKRELL, SONS & CO., LTD., DUBLIN.

PAINTS, OILS and VARNISHES For the HOME and FARM.

BAXENDALE & CO., LTD., Capel St., Dublin.

A. B. COOKER Combines Cooking and Water Heating, with low fuel consumption. Distributors: EVANS & SONS, 152 Capel St., Dublin.

GONZALEZ
NUTTY SOLERA
SHERRY
ROYAL AMONTILLADO — ROMANO BROWN.


## SOCIETY OF ST. VINCENT DE PAUL.

### FINAL LIST OF SUBSCRIPTIONS

The Collection Committee of the Society of St. Vincent de Paul, 30 South Anne street, desire to acknowledge gratefully the receipt of the following subscriptions received since 21st February, in response to their annual appeal:—

| | £ | s. | d. |
|---|---|---|---|
| Proceeds Charity Match Leinster v Irish Rugby Football Union | 37 | 12 | 3 |
| "Anonymous," per S. Macauley Esq., M.E. | 17 | 0 | 0 |
| Sir Richard Dunge Bart. | 10 | 0 | 0 |
| "Anonymous" (L.G.D.) | 10 | 0 | 0 |
| The Society of Irish Electrical Traders | 5 | 5 | 0 |
| Imperial Chemical Industries Ltd. | 5 | 5 | 0 |
| Lansdowne Football Club | 5 | 5 | 0 |
| Mrs. E. Humphreys | 5 | 0 | 0 |
| "Anonymous," Kilcock | 5 | 0 | 0 |
| Messrs. J. Lightfoot and Son, Mary's Lane | 5 | 0 | 0 |
| T.A.C. | 5 | 0 | 0 |
| Messrs. John Power and Son, John's Lane | 5 | 0 | 0 |
| Hibernian General and Fire Insurance Co. | 5 | 0 | 0 |
| Messrs. Thos. Helton and Co., George's quay | 5 | 0 | 0 |
| "P.L." | 5 | 0 | 0 |
| "Anonymous," 2nd May | 5 | 0 | 0 |
| In Honour of the Sacred Heart and the Blessed Virgin | 5 | 0 | 0 |
| E.S.B. Employees at Pearse street, East Wall road and Ruthmines per P. Conroy | 3 | 18 | 0 |
| "Anonymous," A. C. S. | 3 | 3 | 0 |
| Alfred T. Collins Esq., Hibernian Bank | 3 | 3 | 0 |
| Sean O Muineacain, Esq., Clontarf | 3 | 3 | 0 |
| Arnott Bequest Fund per "Irish Times" | 3 | 0 | 0 |
| Messrs. Millar and Beatty, Grafton street | 2 | 2 | 0 |
| Messrs. Geo. Perry and Co., Ltd., Camden row | 2 | 2 | 0 |
| W. J. Durgan, Esq., M.D. | 2 | 2 | 0 |
| W. A. Golzicher, Esq., Trinity College | 2 | 2 | 0 |
| John Garvey, Esq., Bray | 2 | 2 | 0 |
| George C. Cullinan, Esq., K.C. | 2 | 2 | 0 |
| William Blake, Esq., Shandon Park Mills | 2 | 2 | 0 |
| Messrs. Walter Brown and Co., Ltd., Hanover street | 2 | 2 | 0 |
| "E.M.," Booterstown | 2 | 2 | 0 |
| I.M. Co., Merrion | 2 | 2 | 0 |
| Wm. Finnegan Esq., Aungier street | 2 | 2 | 0 |
| Messrs. Guinness Mahon Co., College Green | 2 | 2 | 0 |
| Royal Liver Friendly Society, Liverpool | 2 | 2 | 0 |
| Messrs. A. Millar and Co., Thomas street | 2 | 2 | 0 |
| H. J. Millar, Esq. | 2 | 2 | 0 |
| Right Rev. Bishop H. V. White, Ailes bury road | 2 | 2 | 0 |
| The Hon. A. E. Guinness | 2 | 0 | 0 |
| John F. Burke, Esq. | 2 | 0 | 0 |
| Rev. J. Prendergast, C.F., Curragh Camp | 2 | 0 | 0 |
| Dr. McCormick, Monkstown | 2 | 0 | 0 |
| Miss Mary McCarthy | 2 | 0 | 0 |
| George Crowley, Esq. | 2 | 0 | 0 |
| "W.D.C." | 2 | 0 | 0 |
| "Anonymous" | 1 | 10 | 0 |
| William J. Burke, Esq. | 1 | 5 | 0 |
| S. Watchman, Esq., Rathmines | 1 | 1 | 0 |
| Mrs. K. Hill, Mornington | 1 | 1 | 0 |
| "E." | 1 | 1 | 0 |
| Rev. A. McFarlane, M.A. | 1 | 1 | 0 |
| Arthur H. Huet, Esq. | 1 | 1 | 0 |
| G. Nash, Esq. | 1 | 1 | 0 |
| R. Donnelly, Esq., M.B., Achill | 1 | 1 | 0 |
| Rev. Prior, House of St. John of God, Stillorgan | 1 | 1 | 0 |
| Messrs. Brooks, Thomas and Co., Ltd. | 1 | 1 | 0 |
| F. J. Marks, Esq., South Anne street | 1 | 1 | 0 |
| Messrs. W. Magee and Co., Rathmines road | 1 | 1 | 0 |
| James Duffy, Esq., Westmoreland street | 1 | 1 | 0 |
| Messrs. W. and A. Gilbey | 1 | 1 | 0 |
| Messrs. Beverly Smyth and Sons | 1 | 1 | 0 |
| Dublin Trawling Ice and Cold Storage Co. | 1 | 1 | 0 |
| W. J. Kiely, Esq. | 1 | 1 | 0 |
| Messrs. Gleeson, O'Dea and Co., Ltd. | 1 | 1 | 0 |
| The Red Bank Restaurant, D'Olier street | 1 | 1 | 0 |
| The Irish Nurses' Organisation | 1 | 1 | 0 |
| C. K. Smith, Esq. | 1 | 1 | 0 |
| Major-General Sir George McK. Franks | 1 | 1 | 0 |
| "Anonymous," 21st Feb. | 1 | 0 | 0 |
| "Anonymous," F.C.C. | 1 | 0 | 0 |
| S. J. Crocker, Esq. | 1 | 0 | 0 |
| Miss M. C. Brereton | 1 | 0 | 0 |
| "Anonymous," 29th Feb. | 1 | 0 | 0 |
| W. Woods, Esq., Killaloe | 1 | 0 | 0 |
| Miss E. Sharkey, Balbriggan | 1 | 0 | 0 |
| James Mabel, Esq. | 1 | 0 | 0 |
| "Anonymous," F. & C. | 1 | 0 | 0 |
| Miss Alice B. Buchanan | 1 | 0 | 0 |
| Mrs. Eleanor Sexton, Sutton | 1 | 0 | 0 |
| Seamus O Braonain, Esq. | 1 | 0 | 0 |
| Messrs. Beckett and Harrington | 1 | 0 | 0 |
| "Grateful, Dublin" | 1 | 0 | 0 |
| "Poor Margaret" | 1 | 0 | 0 |
| "T. L." | 1 | 0 | 0 |
| G. Shackleton, Esq., Lucan | 1 | 0 | 0 |
| Eamonn Lynch, Esq., Naseau street | 1 | 0 | 0 |
| Messrs. P. J. Smyth and Co. | 1 | 0 | 0 |
| Brigadier-General Hammond, Dunanay | 1 | 0 | 0 |
| Henry G. Day, Esq., Ballyshannon | 1 | 0 | 0 |
| T. A. Inspin, Esq., Malahide | 1 | 0 | 0 |
| J. Banks, Esq., Merrion Row, "Sheila" | 1 | 0 | 0 |
| Miss H. Riall | 1 | 0 | 0 |
| M.A.M. | 1 | 0 | 0 |
| J. Gannon, Esq. | 1 | 0 | 0 |
| J. R. Moore, Esq., Selly Park, Birmingham | 1 | 0 | 0 |
| Mrs. R. W. Day | 1 | 0 | 0 |
| Rev. P. Rafter, C.C. | 1 | 0 | 0 |
| W. H. Carver Esq. | 1 | 0 | 0 |
| Miss E. Donnelly | 1 | 0 | 0 |
| Mother Prioress, Dominican Hall, Stephen's Green | 1 | 0 | 0 |
| M. McGough, Esq. | 1 | 0 | 0 |
| Mrs. Mrawicka | 1 | 0 | 0 |
| Lady McGrath | 1 | 0 | 0 |
| Jno. Redmond, Esq., c/o Morgan, Duke street | 1 | 0 | 0 |
| P. I. P. | 1 | 0 | 0 |
| "Anonymous," P. O. | 0 | 18 | 0 |
| "Ten per Cent." | 0 | 14 | 0 |
| Messrs. M. and J. Jackson | 0 | 10 | 6 |
| Capt. J. de Lacy, M.C., T.C. | 0 | 10 | 6 |
| J. M. Irvin, Esq. | 0 | 10 | 6 |
| M. Calmonson, Esq. | 0 | 10 | 6 |
| S. Clein, Esq. | 0 | 10 | 6 |
| O. C. Rathgar | 0 | 10 | 0 |
| In Thanksgiving, J. C. | 0 | 10 | 0 |
| Mrs. O'Donnell in Honour of the Little Flower | 0 | 10 | 0 |
| Merchants' Warehousing Co. | 0 | 10 | 0 |
| J. Allen, Esq. | 0 | 10 | 0 |
| "In Memoriam Dundalk" | 0 | 10 | 0 |
| "Active" | 0 | 10 | 0 |
| B. Donigan and Co., Ltd. | 0 | 10 | 0 |
| "Anonymous," per M. Christie | 0 | 10 | 0 |
| "Anonymous," 22nd April | 0 | 10 | 0 |
| C. D. Walters Esq., c/o N.U.R. | 0 | 10 | 0 |
| "Assaymous," Abberfoyle | 0 | 10 | 0 |
| Mrs. O'Donnell | 0 | 10 | 0 |
| "A. B." Anonymous | 0 | 10 | 0 |
| Anonymous | 0 | 5 | 0 |
| The Ocean Accident and Guarantee Corporation | 0 | 5 | 0 |
| Miss Mollie Gallagher, Drumshambo | 0 | 5 | 0 |
| "Anonymous" | 0 | 5 | 0 |
| J. M. J. M. | 0 | 5 | 0 |
| Central Hotel, Exchequer street | 0 | 4 | 6 |
| One Who Tries to Love | 0 | 4 | 6 |
| Mrs. C. Kelly, Portumna | 0 | 3 | 6 |
| P. Mulligan, Esq., Ark | 0 | 2 | 6 |
| M. B. in Honour of St. Anthony | 0 | 2 | 6 |
| Poor | 0 | 2 | 6 |
| U. H. Borrows, Esq. | 0 | 2 | 6 |
| Garlow Cross Anonymous | 0 | 2 | 6 |
| X.Y. | 0 | 2 | 0 |
| "Anonymous" | 0 | 2 | 0 |


### MISCELLANEOUS.

THE finest equipment, the best mechanics (service your Morris or Riley at G. A. Britain (Sales and Service), Ltd., Portobello, Dublin.

*Better than tea or coffee*
—AND AN IRISH PRODUCT
COFF-O-ERA
The Ideal Breakfast Beverage—6d. per carton.

"IRISH TIMES" BRANCH OFFICE,
WILLIAM STREET, LIMERICK.
ADVERTISEMENTS CAN BE HANDED IN UNTIL 3.30 P.M. DAILY FOR INSERTION IN NEXT DAY'S ISSUE.

Tremendous power, with great economy are two of the many attractive features of the very efficient
AUSTIN 3 TON LORRY
(Long Wheelbase).
IMMEDIATE DELIVERY.
LINCOLN & NOLAN, Ltd.
57/58 Lr. Baggot Street, Dublin
'Phones: 61943-4-5.
Telegrams: LINCOLAN, DUBLIN

YOUR SCHOOL BUDGET WILL GO FURTHER AT McBIRNEYS

UNDERWEAR

Children's Ribbed Wool Vests, short sleeves. Sizes 6, 7 and 8. Price ..... 2/6

Young Wolsey de Lux. Pure Wool Cashmere Vests. Round neck, short sleeves. Buttons front.
Size 6 ..... 8/11
" 5 ..... 8/6
" 4 ..... 7/11
" 3 ..... 7/6

Pure Wool Combs., high neck short sleeves. Price 7/11 and 6/11
(Better qualities, 11/6, 10/11 and 9/11.)

Good Quality Children's Interlock Vests, round neck, no sleeves.
Size 7 } ..... 1/7½
" 8 }
Size 5 } ..... 1/6½
" 6 }
Size 4 ..... 1/4½

Children's Navy Interlock Knickers in Sizes 18 inch, 20 inch and 22 inch. Price ..... 1/6
(Better quality, Sizes 18 inch, 20 inch and 22 inch. Price, 2/3.)

Children's Corsets, with adjustable shoulder straps. In Dove only. Sizes 23 to 28. Price ..... 3/3

The Ever-Popular Peter Pan Bodice. Sizes 9, 10, 11 and 12. Price 2/6½. Sizes 7 and 8. Price .. 2/3

HOSE

Children's Cashmere Hose, reinforced at heel and toe. Stocked in Dk. Beige. Sizes 4 to 8. Per Pair ..... Black and 2/11

1/1 Ribbed Hose, good quality wool "Brettles." Colours Black and Leaf Brown. Sizes 4 to 8. Per Pair ..... 2/11

Gym. Stockings, double knee, extra strong heel and toe, fully fashioned. Stocked in Black only. Per Pair ..... 4/6

Child's Pure Wool Navy Jumper Eton collar—12/11, 10/11 ..... 9/11

Child's Pure Wool Navy Cardigan, with three buttons—10/11 ..... 8/11

GLOVES AND HANDKERCHIEFS

Boys' Wool Gloves Hand knit, Heather mixture. Sizes 4 to 7. Pair ..... Grey and 2/6

Boys' Tan Nappa Gloves. One dome. Wool lined. Sizes 3 to 7. Pair ..... 4/11

Girls' Pull-on Tan Nappa Gloves. Wool lined. Sizes 4 to 6. Pair ..... 4/11

Girls' White and Floral Cambric Handkerchiefs. Per doz., 3/6. 2/11 ..... 2/6

Boys' White Hemstitched Handkerchiefs. Doz. ..... 4/11

Boys' Fawn Sports Socks, with coloured tops, blue, brown and grey. Doz. ..... 4/11
(Also with small check pattern 7/6 doz.)

POST ORDERS
Orders value 10/- or over Post Free

Navy NAP COATS Price from 29/11

GYM. TUNICS
24 26 28
9/11 10/11 12/11

NAVY KILTS
24, 26, 28, 30
Price 24" 6/6, Rise 1/-

McBIRNEY & CO. LTD.
O'CONNELL BRIDGE - DUBLIN

With those SUMMER DISHES—

C and B SALAD CREAM


## SCHOOLS & COLLEGES.


LONDONDERRY HIGH SCHOOL.
BOARDING HOUSES:
DUNCREGGAN,
DUNSEVERIC,
NORTHLANDS (School of Housewifery).

IDEAL SITUATION, WITH PLAYING FIELDS, in extensive grounds ON THE OUTSKIRTS OF THE CITY. A wide curriculum is offered. Winter and Summer Games, Riding, Swimming, Guides. Long record of successful work. Scholarships and Exhibitions won in School Examinations and into Universities. Ministry's Diploma in Housecraft given at Northlands. Prospectus from Secretary.

PUPILS ARE NOW BEING ENROLLED FOR NEW SESSION BEGINNING SEPTEMBER 4th.


## HOTELS AND HOLIDAY RESORTS.


WHERE TO LUNCH, DINE, AND STAY.
DOLPHIN HOTEL AND RESTAURANT, ESSEX STREET.
2 MINUTES' WALK FROM DUBLIN CASTLE.
Telegrams: "DOLPHIN, DUBLIN."


## BOARDING AND HOTELS.

### DUBLIN

A 1st Eastwood Hotel, 91-92 Lower Leeson street—Bedroom and Breakfast, 5/6. Permanents taken. 76 31

FIRST class, unlicensed Hotel, excellent Accommodation permanent Guests, centre city, bus route; comfortable, modern, moderate terms.—M 1988, this office. 26 X

### CO. WICKLOW.

GLENDALOUGH—Royal Hotel; peace amidst beautiful surroundings; own farm produce; terms moderate

RATHCLAREN, Bray—For Meal, restful Holiday; extensive grounds; own produce, tennis courts, etc. 'Phone, 172. 22 B

### CO. TIPPERARY.

CO. Tipperary—For pleasing Holidays, Kilcoran Lodge Hotel (in the Plesal, Cahir; attractive, moderate. 6 19

### ACHILL.

ACHILL Island, West Ireland—Burke's Private Hotel, holds beautiful bathing strand, placed amongst beautiful surroundings. Apply Postmistress, Dugort. 24 C

### CO. DONEGAL

DUNFANAGHY Highlands—The Downes Bay Hotels, Rosbeg (Gentles); ideally situated, facing sea; finest scenery; safe and convenient bathing, good lake and sea fishing, golf, tennis; excellent cuisine.—M. Friel. 4 X

CORK BRANCH OFFICE,
15 COOK STREET,
ADVERTISEMENTS RECEIVED UNTIL 3 p.m. EACH DAY FOR INSERTION IN NEXT DAY'S ISSUE.
'Phone: Cork 1506. Office Hours: 9 a.m. to 6 p.m.

**Great Care is taken that Advertisements in all parts of this Paper appear correctly, but no liability is taken for any ERROR in or Omission of any Advertisement, and the Proprietors Reserve the Right to Omit or Alter any Advertisement, no matter where or by whom accepted.**

**All Advertisements accepted for insertion in this Paper must bear endorsement by the name and address of the Advertiser. These particulars are not for publication.**

**SCALE OF CHARGES FOR SMALL CLASSIFIED ADVERTISEMENTS.**

**12 Words or under, 1/2.**

**(Every Succeeding Word, 2d.)**

**Employment Wanted Advertisements, 1d. per Word.**

**4 Consecutive Insertions FOR Price of 3**

when Prepaid.

This Concession does not apply to Advertisements set in display form or placed contrary to our classification.

Box Office Address counts as three words if replies are to be called for at Head Office, or if they are to be sent by post or called for at any Branch Office, as four words. Postage extra.

Advertisements not prepaid are charged for at a minimum of 3/- per insertion.

Publication of these Advertisements is not guaranteed on any particular day.

TRADE AND MATRIMONIAL ADVERTISEMENTS IN THESE COLUMNS, 1/- per line.

Money Orders, Notes, ORIGINAL Testimonials or other documents should not be enclosed with replies to Advertisements.

The Reply Boxes not being intended for Trade Lists, Circulars or Samples, envelopes containing same will not be delivered, and no responsibility is undertaken for accidents, omissions or mistakes.

*IRISH TIMES*, LTD., WESTMORELAND STREET, DUBLIN. 'PHONE 76555. BRANCH OFFICES—RATHMINES: Castlewood avenue. Wednesday (half-day) closes at 1 o'clock. 'Phone 91951. BELFAST: 58 Donegall Street. 'Phone 21787. CORK: 15 Cook Street. 'Phone 1506. LIMERICK: 6 William Street. 'Phone 472. LONDON: 55 Fleet Street, E.C.4. Central 4350. MANCHESTER: Winter's Buildings, 30 Ann Street. Blackfriars 6343.

## SITUATIONS VACANT.

AN educated R.C. young LADY, 3 school children, good at games, willing help generally; maid kept. Full particulars, R O 253, Irish Times Branch Office, Rathmines.

COMPETENT SHORTHAND TYPIST REQUIRED for Business House; ability, willingness and interest essential; state age, experience and salary.—N 7, this office.

PARLOURMAN and VALET; send copies papers, stating age and wages.—Kirkpatrick, Celbridge. 26 X

WANTED, MAN for DAIRY MILK, deliver by horse or motor as required; must be good milker and early riser; send copies of discharges.—Ogilvie, Kiltenagh Farm, Foxrock. 26 C

WANTED, LADY COMPANION (Protestant) for Dublin suburb, with some nursing and housekeeping experience; one able to drive car or willing to learn; 3 in family; maids kept. Reply, stating wages, M 1968, this office. 26 E

WANTED, married Man, experienced HERD and General Farm Worker; cottage and garden; out farm, North Co. Dublin.—M 1944, this office. 26 E

WANTED, COMPANION HELP (Protestant), some nursing experience; quiet country house, County Armagh; no household duties; maid kept; interview Dublin; state salary and all particulars. Address "E 2334, Companion," this office. 26 E

WANTED, Competent ASSISTANT for small Grocery and Provision Shop, North suburbs; thorough experience of bacon counter essential. Reply, stating age, experience and salary expected (outdoor), with copies of references, M 1976, this office. 26 E

WANTED, Protestant ASSISTANTS for Children's Home near Dublin, experienced sewing, knitting. Address "E 2340, Assistant," this office. 26 E

WANTED, to act as CARETAKER and HOUSEKEEPER; country house; must be reliable.—M 1970, this office. 26 E

## EMPLOYMENT WANTED

A RELIABLE Woman, well born, well bred, well educated, excellent reference (past), institution or otherwise; Trained Nurse, trained and experienced Cook, accustomed to administrative work); can bring excellent male. Address "E 2167, Post," this office.

ACETYLENE Welder seeks position, town or rural; all laundry work.—M 1673, this office.

EMPLOYMENT WANTED CONTINUED.

AN experienced Manageress, young, desires position in good class hotel or club, or as Manageress Secretary; free in September; splendid references. Address "Z 2241, Manageress," this office. 26 E

COOK Housekeeper; suit single gentleman or where staff kept, country or suburbs; first class references.—M 1817, this office. 22 B

COMPANION Help or Housekeeper, experienced; understands semi-invalid nursing, efficient and sympathetic.—M 1816, this office. 22 B

CHAUFFEUR—Gentleman, giving up car, anxious to place his Chauffeur, who can drive any make car; very steady, reliable, excellent houseman, do general repairs in house; ten years present employment; free when suited. Address "E 2209, Chauffeur," this office. 23 C

COMPANION Help or Housekeeper; R.C.; middle-aged and obliging; good reference. Address "Z 2243, Help," this office. 26 C

CHEF disengaged, long experience; good references; teetotaler.—Box No. 158, Irish Times Branch Office, Belfast. 26 E

CULTURED, middle-aged Lady, R.C., experienced Governess, preparatory school, desires a position of trust, school, hotel, institution or private family, Northern Ireland. Box 7703, Eason's Advertising Service, Dublin.

DISENGAGED, Housekeeper, experienced, recommended, Protestant; or head housemaid large establishments. Address "Z 2231, Housekeeper, this office. 25 C

DISENGAGED, young Man (27), non-smoker, strict T.T., three years' London hotel and catering experience, three years' clerical experience, capable of manageress; any employment considered.—M 1945, this office.

DISENGAGED, Gardener, non-smoker, strict T.T., also to milk; willing to start immediately.—M 1946, this office.

EXPERIENCED House Parlourman, all duties, waiting, cooking, etc.; well recommended. Address "Z 2204, House Parlourman," this office. 22 C

EXPERIENCED Shorthand Typist, knowledge book-keeping and office work; excellent testimonials; moderate salary.—M 1995, this office. 23 B

EXPERIENCED Youth seeks position in Garage; highly recommended.—M 1914, this office. 24 D

EXPERIENCED Groom wishes situation; can be highly recommended; can drive car if required.—M 1901, this office. 26 B

EXPERIENCED, settled Nurse disengaged; Companion or care elderly couple; Protestant.—M 1964, this office. 26 E

HOUSEKEEPER seeks post; good cook; gentleman or adult family; suburbs or country town.—M 1967, this office. 26 C

LADY, experienced Shop Assistant, Tobacconist, Newspapers, or Caretaker; recommended.—M 1829, this office. 22 B

LINEN Keeper, thoroughly experienced, hotel, hospital, institution; highly recommended; disengaged.—M 1926, this office. 26 E

PROTESTANT woman, over 40, to Sewing Maid, school, institution. Address "Z 2206, Maid," this office. 25 C

PROTESTANT Companion Help, domesticated, experienced; excellent references.—M 1950, this office. 26 E

RESPECTABLE Lady Housekeeper desires post, professional or business gentleman; all duties; well recommended.—M 1936, this office. 22 B

REFINED Lady (R.C.) wishes post as Companion Help or Lady Housekeeper; good experience; highest reference.—M 1938, this office.

REFINED young Lady (Protestant) seeks daily post, as Nursing, Cooking, General Help; highest references.—M 1904, this office.

SETTLED Person, business abilities, seeks employment, some hours daily.—M 1941, this office.

YOUNG, experienced Mother's Help or Companion; domesticated; well recommended.—M 1949, this office.

YOUNG country Girl, train as Shop Assistant, assist housework; grocery, dairy; recommended.—M 1939, this office.

YOUNG Lady (Protestant), 3½ years' experience as Assistant Bookkeeper, Cashier, desires change. Address "Z 2238, Lady," this office. 26 E

YOUNG Protestant lady desires post as Help; excellent references; experienced; wages, £20. Address "Z 2220, Help," this office. 23 C

## LEGAL APPOINTMENTS.

SOUTHERN Solicitor, good practice, contemplating retiring, desires Offers for Purchase of Business and outstanding costs.—M 1878, this office. 23 C

## MEDICAL, NURSING AND APPOINTMENTS.

CHEMIST REQUIRES APPRENTICE immediately; large town near Dublin; male; outdoor; Matric. or equivalent; please send recent photograph; no fee. Address "Z 2159, Apprentice," this office. 21 C

CHEMISTRY—Lady Improver, two years' city experience, first class pharmacy presently engaged, desires change.—M 1786, this office. 22 B

CHEMIST, Lady (Unqualified), 4 years' experience, desires post in Dublin. Address "Z 2245, Lady," this office. 26 C

DOCTOR recommends reliable settled nurse Attendant, kind, good lifter, excellent cook housekeeper, domesticated.—M 1974, this office.

HOSPITAL Trained Nurse wishes post as Companion; care invalid.—M 1785, this office. 22 B

NIGHT SISTER REQUIRED for small hospital, near Dublin; Protestant; apply with references.—M 1969, this office. 23 C

NURSE Attendant, disengaged, highly recommended; O.I., night preferred.—M 1940, this office.

NURSE ATTENDANT REQUIRED, daily, 2-7 o'clock, for elderly lady, for three weeks; Rathmines district.—M 1975, this office.

NURSE Attendant disengaged, small salary; city, suburbs; elderly, useful, companionable; needlewoman.—8 Rugby Villas, Ranelagh. 26 C

QUALIFIED Pharmaceutical Chemist Man, highest references, wide experience in all branches, good knowledge of optics, with own complete testing outfit, desires change; would consider Partnership; free October. Address "E 2185, Chemist," this office. 26 E

THOROUGHLY experienced Nurse Attendant or Housekeeper, Protestant; excellent references.—M 1892, this office. 24 B

WANTED, MALE JUNIOR or IMPROVER (R.C.), provincial town, temporary or permanent. Full particulars, copies references, salary, age, etc. Address "E 2243, Medical," this office. 26 D

YOUNG Lady seeks position as Companion or Attendant (nursing experience), can drive car; excellent references.—Box 1986, Irish Times Branch Office, Cork.

EMPLOYMENT WANTED CONTINUED.

ADVANCES on Jewellery, Pianos, Furniture, etc.—Gorman's, Pawnbroker, Wineteavern street (opposite Four Courts), Dublin. Phone 71900. T

ADVERTISER willing to invest £150, concern requiring personal services; intelligent, experienced, travelled; young man; good family and address.—N 16, this office.

CASH Advances, £25 to £5,000, with or without security.—The Dublin Finance Corporation, Ltd., 6 Westmoreland street, Dublin. Phone 21287. T

CASH advanced, from £20, upwards, with or without security.—T. Boland, 68 Charlemont street, Dublin. Phone 51725. 78 25

CASH Advanced, £10 and upwards, with or without security.—S. Motsovits, 34 Exchequer street, Dublin. T

LOANS Advanced, £10 and upwards, with or without security.—Commercial Union Loan and Discount Co., 57 Mid. Abbey street. 'Phone 45098. Established 1912. 78 1

PARTNERSHIP (£100) with another young Lady in some flourishing business.—M 1957, this office.

£20 AND Upwards Advanced without security.—Central Trust, Ltd., 17 Clare street, Dublin. T

## EDUCATION, TUITIONS, ETC.

ALL Professional and University Preliminaries,

# Motor Vehicles and Cycles

### MOTOR CARS.

AUSTIN 3-Ton Lorries, long wheelbase; prompt delivery.—Lincoln and Nolan, Ltd., 57/58 Lower Baggot street, Dublin. 'Phone 61943-4-5. T

AUSTIN 7 h.p. 1937 Model Saloon, in new condition, one owner, 26,000 miles, seen by appointment; Dublin, or Kerr's Garage, Athboy. 22 B

FOR Sale, Austin 7 Saloon; p.m.o., taxed and insured; reasonable.—M 1959, this office. 26 C

LAST Week of August Clearance Sale—A limited number of Used Cars left on Special List, offered at greatly reduced prices. Secure our lists and full particulars of guarantee and H.P. Terms.—Hoet Motors, Lower Mount street, Dublin.

1939 V-8, black, 10,000 miles, in perfect order, taxed December, 1940. Address "Z 2232, Car," this office. 25 D.

### WANTED.

2 OR 4 Seater, 8 or 10 h.p.; cheap for spot cash.—M 1971, this office.

## PREPAID ADVERTISEMENTS

DOMESTICS DISENGAGED CONTINUED FROM PAGE 1

### NURSES DISENGAGED.

ENGLISH trained Children's Nurse, R.C., disengaged shortly.—Blackwood's, 42 Lower Mount street.

LADY wishes to thoroughly recommend young Nurse, Protestant; excellent references.—M 1915, this office. 24 D

TRAINED and experienced Children's Nurse; excellent, long references.—M 1935, this office.

WANTED, NURSE HOUSEMAID; £30 a year; one child, 4 years old; must be experienced nurse.—Mrs. Macnaughton, Rose Park, Kill avenue, Dun Laoghaire.

YOUNG, experienced Children's Nurse or Nursery Governess; well recommended.—M 1923, this office.

YOUNG, partly trained General; city or near; good references.—M 1922, this office.

### COOKS AND DAIRYMAIDS DISENGAGED

COOK General, experienced; suburbs; very good references disengaged.—M 1927, this office.

COOK and House Parlourmaid (friends) disengaged, gentleman's family preferred; highly recommended.—Box 1238, Irish Times Branch Office, Cork.

EXCELLENT, single handed Cook, Cook Generals; also temporaries.—Blackwood's, 42 Lr. Mount st.

GOOD Plain Cook disengaged, settled person, go temporary.—N 3, this office.

GENTLEMAN highly recommends his Cook Housekeeper, most superior type; good plain cook and excellent worker. The type of girl you are looking for; suit two in family; moderate wages. Apply N 11, this office. 26 C

LADY highly recommends good temporary Cook; anywhere.—M 1954, this office.

SETTLED person requires situation, Cook General; no cooking; used to Esse cooker, dairy, poultry; age 40; interview.—M 1982, this office. 26 E

YOUNG Cook (R.C.) free, wants situation, Dublin; £36. £40. Address "Z 2198, Cook," this office. 22 C

YOUNG Cook-Housekeeper seeks post; gentlemen preferred; good cook and needlewoman; excellent reference.—N 6, this office. 26 C

### SPECIFIC ARTICLES.

ALL Waterproof Covers for carts, van, threshers, lorries; Rick Covers, Sacks, Bags; best terms.—Coleman, 21-25 Chancery street, Dublin. T

ALL Cattle Cakes and Meals, Pigmeal, Poultry Meal, and Manures.—Healy's, 1 Haymarket and 34 Fenian street. 21 X

COVERS for ricks, carts, threshers, lorries; Tarpaulins, Sacks.—Petrie Brothers, 36 Usher's quay, Dublin.

CHROMIUM Plating, Hall Door and Bathroom Fittings. Name Plates, Rails. We stock Chromium-Plated Tubing Stainless Steel Angle, Strip and Step Plates—James Fox and Co., Ltd., Manufacturers, Chromium and Electro Platers, Wellington Quay, Dublin. X

CHURNS, Butterworkers, Alfa-Laval Separators, Milk Strainers, Butter Hands, Bottle Discs, Filter Pads; for Dairy Appliances of every kind.—The Dairy Engineering Co., Ltd., 21 Bachelor's Walk, Dublin. 14 X

CHROMIUM Plating by Irish Nickel and Chromium Plating Co., Limited, 35 Westland Row, Dublin, is the finest reputable, all kinds of existing and manufactured metals treated. Moderate prices. 1 X

FOR Sale, Triplex Range, almost new. Apply, 6 p.m., 25 Farney Park, Sandymount.

INVALID Chairs—Bring the Invalid into the Sunshine and Air Wheel, Carriage and Self-propelling Chairs. Fold simply. Cash or easy payments. Write for List S.—The Invalid Requisite Co., 129 Stephen's Green, Dublin.

OTTER Trawl Net, boards, ropes, complete; only used three times; suitable for yacht; £5.—N 2, this office.

TYPEWRITERS, all make-, from £4; fully guaranteed.—Norman Engineering Works, Trinity street. Established 1897. 32 9

### SPECIFIC ARTICLES WANTED.

DRY Filling Wanted. Apply, on site, Fearon, Cat a West Housing Scheme. 22 B

OLD Gold Wanted; highest cash prices given. We hold Government licence.—Hopkins and Hopkins, Jewellers, opposite O'Connell Monument, Dublin. 22 B

SET Men's Golf Clubs, Steel Shafts; good condition; moderate.—31 Longwood avenue. 26 C

WANTED, large iron entrance Gates, in good condition. Particulars to Captain O'Connell, Kingsfield House, Crumlin. 22 B

### PRAMS.

ALL cash and easy payment orders for Prams, Folders, Sun Cars, etc., sent carriage paid.—Stevens test. 1896), 8 Aston's quay, 244 Rathmines road, 171 North Strand. T

BARON'S Prams are cheaper on easy terms. Write for catalogue.—1 North Earl street, Dublin. T

CALLING All Babies! We have Prams, Folders, Cots, Canopies, Moses Baskets, etc., at prices to suit every purchaser. Cash or easy payments. Write for Illustrated Catalogue. T.—The Baby Carriage Co., 129 Stephen's Green, Dublin. X

### MACHINERY.

FOR Sale, Threshing Mill, 54" (Ransome), also Tractor, W 30 (International); only used a few seasons; delivery at once. Address "Z 2186, Mill," this office. 22 B

FOR Sale, Ransome Mill, 48 inch, three seasons in use; Gordon Tractor, as new. Address "Z 2242, Mill," this office.

RACK Bench for Sale; steel top, 20ft. x 2½ feet, steel rollers, automatic feed and reverse; seen working; price £100. Address "Z 2205, Bench," this office. 22 C

WANTED, Wheat Bushelling Machine, perfect order; state lowest price.—N 13, this office.

### WATCHES, REPAIRS, JEWELLERY.

ABOUT Old Gold, Sovereigns, Precious Stones, etc.; highest prices paid; country parcels cash by return. Reliable Watch, Clock, Jewellery Repairs.—Pillar House Jewellers, Ltd., Henry street, Dublin, Government Licence and Special Permit Holders, Members of Irish Jewellers' Association. T

### PLYWOOD AND TIMBER.

ELM Squares Wanted—5,000 Elm Squares Wanted, 15i x 15i x 1¼. Highest prices given for good, clean Windsor chair seats as above. Apply John Hogg and Co., Navan. 23 B

### SHOOTING, SPORTING, GAMES.

ANGLING and Shooting—Garnett's for reliable Fishing Tackle, Guns, Rifles and Ammunition. Catalogue free.—Parliament street, Dublin. T

### OPTICIANS.

SPECTACLES scientifically adapted to relieve defective eyesight; Moderate charges.—Williams, Qualified Optician (Chancellor's Successor), 10 Lower Abbey street. 23 C

### WIRELESS, BROADCASTING, ETC.

REPAIRS—Guaranteed; estimates free.—Buckley's, 24 Mary street.

THE latest American 1940 Sparton Radio has just arrived; excellent, all-round performance; beautiful tone, decorative appearance; £16 16/-.—Buckley's, 24 Mary street.

### GARDEN, FARM, BEES, ETC.

ABOUT Beautiful Gardens, consult E. G. White, V.R.H.S., Gold Medallist, and inspect Whitechurch Nurseries, Rathfarnham. 'Phone, 95197. T

AT Drummond's, Dawson street, Dublin, and Pembroke, Carlow. Now now for Winter and Spring use. Cabbage Cauliflower, Lettuce, Onion, Spinach, Turnip, in 6d., 1/- packets. 24 D

AT Drummond's—Vegetable Plants, recommended for Planting now; Broccoli, Brussels Sprouts, 2/6; Cabbage, Curly Kale, 1/6. Celery, 4/- hundred; postage extra. 24 D

AT Drummond's—A choice stock of Strawberry Plants, 1 year, strong, hardy and well rooted, 16/- per hundred; Runners, hand laid, 12/- hundred, carriage and packing extra; Huxley Giant, The Duke, Oberschleisien, etc.—Dawson street, Dublin, and Carlow. 8 27

ALSO Drummond's Royal Sovereign Strawberries, special stock, West of Ireland strain, virus free, 16/- per hundred, carriage and packing extra.—Dawson street, Dublin, and Carlow. 8 27

ALL 2/- 100, free—York, Savoy; Cauliflowers, Broccoli, Sprouts.—29 Eden quay. 24 0

APPLES, Plums, Victoria's Bedding and Vegetable Plants.—Kinmags Grows. 'Phone 95423. Fortfield 'bus. 22 B

BALLAWLEY Alpine Nursery, Dundrum, Dublin—Rock or Crazy Paving Plants, our selection, 5/6 dozen, 9/6; carriage paid. 12 16

BRAIDSHAW—Aster, 1/- 100; Antirrhinum, 2/-; Lonicera Hedging from 10/-.—City Shop, Parliament street. 23 C

LISSADELL Vegetable Plants—Broccoli Roscoff I, II., III.; Brussels Sprouts, 3/6 per 100, post free; cash with order; subject crop and unsold.—Manager Lissadell, Sligo

LARCH Poles, Lawn Mowers, all makes and sizes; Motor and Hand Machines, Spades, Rakes, Garden Rollers, and Lawn Mower Repairs.—The Dairy Engineering Co. of Ireland, Ltd., 21 Bachelor's Walk, Dublin. 14 X

POWER'S Cabbage Seed for July and August Sowing—Irish Victor, Imported Nonpareil, Elliam's Early Flower of Spring, Hartinger, Heinz's No. 3, all per ounce 1/6; Enfield Market 1/4. Favourite Early 1/8. Selected Offenham 1/6. Drumhead 1/5. Brunswick, 6d. 1/2, post free on 2/- upwards.—The Power and Co., Waterford. T

### CARAVANS.

FOR Hire, Four-berth de luxe Caravan, £3 10/- weekly; fully equipped, every luxury.—N 5, this office. 22 C

SEPTEMBER Holidays—Go Caravaning. Full particulars, Dickson, 47a First street. 'Phone 71348. 23 C

### MOTOR CYCLES.

CATALOGUES free. Easy payments. Spares. Repairs. Insurance.—Erne Co., 17 Lower Baggot street. 29 X

### BICYCLES.

B.S.A.—The World's Best Value. A quality Cycle at a reasonable price. Give us a call before deciding on your new model.—Kelly's, Bachelor's Walk. T

RALEIGH—Call and inspect our range of Models. Catalogues and all particulars.—Kelly's, Bachelor's Walk.

### GARDEN, FARM, BEES, CONTINUED

POWER'S Onions for Autumn Sowing—Reliance, Autumn Triumph and Red Tripoli, per ounce 2/6; Giant Rocca and White Tripoli, 2/-; Ailsa Craig, 3/-, Solidity, 3/6.—Wm. Power and Co., Waterford. 20 X

SUTTON'S (Reading) Seeds—Special Irish Catalogue now available from Findlater's, Findlater's Corner, Dublin. No duty need be added to prices in this catalogue. T

### POULTRY, FISH, CAGE BIRDS, DAIRY.

ALWAYS Satisfactory—Williamson's Poultry Foods; quotations free.—182 Pearse street; telephone 72286. 78 15

BEAUTIFULLY Fatted Chickens, Ducks, 5/6, 6/6 pair; Boilers, 6/-; ready for cooking; postage paid.—Greenwood, Poultry Farm, Rosscarbery, Cork. 26 E

COCKERELS, W.W., R.I.R., black and white Grants, splendid stock birds. Apply Mrs. Hanly, Ballycullen, Mullinahone, Co. Tipperary.

FOR Sale, Cockerels, April hatched, pure bred R.I.R.—Synnott, Furness Nass. 22 B

LARGE Roasting Chickens and Ducks, 5/-, 6/- pair; Roasting Geese, 5/6 to 8/- each; trussed, post paid.—Annie Gibons, Rosscarbery, Cork.

NEW Laid Eggs, table and preserving; Pedigree Cockerels, Rhodes, Leghorn, Wyandottes, Sussex, 15/6 upwards.—Fairyhill, Blackrock. Telephone 82138. 26 E

PRIME Roasting Fowls, 6/- pair, post free.—Miss Somerville, Fernside, Rosscarbery, Cork. 24 D

### DRESS AND COSTUMES.

ABOUT Clothes—Mrs. Cusack, 65 Aungier street, Purchases Left-Off Clothing, Furniture, etc. Highest prices given. 23 E

BEAUTIFUL Silver Fox Cape for Sale, £8. Seen Dublin.—M 1789, this office.

COLOURED Silk Dress (outsize), 25/-; Red Velvet Bridge Coat, 20/-; seen by appointment Dublin.—N 4, this office.

EXPERIENCED Dressmaker (late London) will Make Up Ladies' Own Material; evening gowns, costumes, day and evening gowns a speciality.—M 1824, this office. 22 B

FOR Sale, Gent.'s Evening Suit, Dinner Suit and Morning Suit, as new, 36" waist, height 5'10". Address "Z 2201, Suit," this office. 23 C

LADIES', Gent's, Children's Wardrobes; Gold, Silver Purchased; highest cash prices.—Mellon's, Patrick street, Kingstown. 76 23

UNDERTAKERY dealing by any Advertiser in these columns should be immediately reported to the Manager of the "Irish Times." X

WANTED, on approval, up to date Autumn Coat, bust 38, hips 40, length, 38, shoes 6. Address "Z 2237, Coat," this office.

### FURS.

FUR Coats, Capes and Ties in Silver and Blue Fox. Deferred pay ments. Write, particulars, Taylor Yard, South Anne street, Dublin. T

WANTED, Fur Coat, 36 inch, new style and condition, pony skin, Indian lamb or other good fur. Address "Z 2224, Coat," this office. 24 D

### FURNITURE, CARPETS, ETC.

CARPET wanted, large, 18 by 14 or 15. Full particulars, price, to 1680, Irish Times Branch Office, city. 22 C

LAWLOR, Briscoe will Buy and Sell your Surplus Furniture. Auctions every Thursday.—35 Ormond quay. T

### DOGS.

AT Pyrecot Dog Shop, South King street, Dublin—Dog Requisites, Trimming, Boarding. Telephone 51613. T

PEKINGESE Puppies, champion bred.—Grace, 15 Dartmouth square, Dublin. 'Phone 61423. 23 C

PEKINGESE Male Pup, winning sire. Telephone 95665.—16 Rathdown Park, Terenure.

### BUSINESS, BUSINESS PREMISES, LANDS, ETC.

AT 32 South Frederick street—Two good-sized Top Floor Offices to Let; reasonable rent. Apply Townshend and Dickinson, 23 South Frederick street. 23 C

A NUMBER of Offices and Stockrooms to Let at very moderate inclusive rents; all conveniences, including lift; no more central position.—Central Hotel, Exchequer street and Dame Court, Dublin. 13 X

CENTRAL Chambers, Commercial Buildings, Dame street, Dublin—To Let, Office at low rent of £15 free. Apply Manager, Central Hotel, Exchequer street, Dublin. 23 C

DUKE Street—Basement to Let; dry and clean. Apply White, 3 Molesworth street. 23 C

LARGE Floor Space to be Let, 68 Fitzwilliam lane; suitable for any business requiring room.—M 1771, this office. 23 C

MUSE Sell immediately, well established Radio and Musical Business in Northern Ireland; leading radio agencies, well known battery service agency. First class service business. Address "Z 2239, Business," this office. 26 C

NICE Offices to Let in Dawson House; central heating; moderate rents. Apply to Maguire and Gatchell, Ltd.

PRICE £500, including stock—For Disposal, Lock-up Shop in which a Newsagency, Stationery and Tobacco Business has been carried on at a profit for several years; excellent situation in the city. Apply J. H. North and Co., Grafton street, Dublin.

SPACIOUS Business Premises to Let, Dun Laoghaire, suit Grocery, Off-Licence, any business; large rear.—M 1699, this office. 21 D

SHOWROOM and Basement to be Let, first class position, North City, a few yards from the busiest part of Lower O'Connell street; all in first class order; good light. Apply James H. North and Co., 110 Grafton street, Dublin.

WANTED, Club Premises, Harcourt street or Stephen's Green vicinity; Hall, 20' x 40', and two smaller Rooms; moderate rent.—M 1980, this office. 26 C

### HOUSES AND LANDS FOR SALE.

A BANDON House-Hunting—Consult Garvey and Good, Auctioneers, Lincoln place. 'Phone, 62468.

ALBERT MacARTHUR, The Housefinder, MacArthur House, D'Olier street. Telephone 76754 (2 lines). T

ALONG Sea Coast, Blackrock, Kingstown to Killiney, Le Cheile Donovan, Sandycove, have attractive, detached Houses, Bungalows and Cottages for Sale. T

AT Sandycove—Detached, basementless House, seven apartments, garden, garage; £1,100.—Megahey, Sandycove. 22 B

A BEAUTIFUL, detached Residence, Blackrock; two reception, four bedrooms; garage; £1,600.—Jackson Stops and McCabe, 35 Kildare street. 26 E

A AUCTION at Jones' Saleroom, To-morrow (Wednesday), 28th, at 2 o'clock—Brighton road; 6 bedrooms; rent 50/-.—Arthur Jones, Son, 10 Stephen's Green. 12 15

"ASHMERE," 73 Orwell road, free rent, splendid 3 apartments Residence; garage, tennis court. Auction 40-norrow (Wednesday), 28th, 3 o'clock.—Arthur Jones and Son, 10 Stephen's Green 21 C

BLACKROCK—Delightfully situated Modern House; 2 reception, 5 bedrooms, beautiful garden, garage; £1,050.—Jackson Stops and McCabe, 35 Kildare street. 26 E

BALLSBRIDGE—Splendid modern House, 4 bedrooms, etc., garage; £1,050.—Adhouse, 2 Burgh Quay. 22 B

BALLSBRIDGE (Serpentine avenue)—Brick House, 3 bedrooms, etc.; £600.—Adhouse, 2 Burgh Quay. 22 B

BALLSBRIDGE—Non-basement Residence, containing two reception, breakfast room, four bedrooms, nursery, bathroom; gardens; garage. For details, apply Jackson Stops and McCabe, 35 Kildare street. 26 E

CASINO road, Fairview—Corporation House, 17/3 weekly. Particulars, Captain Peadar Cowan, Solicitor, 67 Dame street, Dublin. 8 24

CHOICE Residence, non-basement, Monkstown; large selection.—Boag Blackrock, over Monument Creamery. 24 D

COWPER Road Vicinity—Compact, semi-detached, non-basement modern House, containing 2 reception rooms, 3 bedrooms, kitchen h. and c. bath, electric light, garden, garage; remission of rates for ten years to run; price £900 or near offer, for quick sale. Recommended by Thos Dockrell, Sons and Co., Ltd., Agents. 26 E

DETACHED Residence, on nearly one acre, non-basement, Pembroke area; 3 reception, 6 bedrooms, bathroom, garage. Seen by appointment with Jackson Stops and McCabe, 35 Kildare street. 26 E

DRUMCONDRA (Lower)—Non-basement, containing two reception, five bedrooms; garage; £1,200.—Jackson Stops and McCabe, 35 Kildare street. 26 E

DARTRY Vicinity—Excellently situated, pre-war, non-basement Residence; 3 reception rooms, 5 bedrooms maid's room, etc.; Apt. Cooker; all in perfect order; garden, garage (two cars); immediate sale desired.—Jackson Stops and McCabe, 35 Kildare street. 26 E

FOR Sale or Letting, brand new, never occupied House, all modern conveniences, electricity, Aga cooker, 5 bedrooms; three miles Gorey; land as desired. Apply Esmonde, Ballycanraigh, Gorey. Tel. Gorey 22.

FITZWILLIAM and Merrion Squares—Several of these valuable Houses are now available to investors. Selling to show 10 per rent.—Maguire, 45 Molesworth street.

GORESTON Road—Houses for Sale.—Rochford Gillyle, Auctioneer, Greystones. 23 C

GLENAGEARY—Semi-detached, pre-war, red brick Residence; 4 reception rooms, 4 family bedrooms, maid's room, (2nd) garage; good gardens. Price £1,700, or offer.—Hamilton and Hamilton, 60 Dawson street. 27 D

### HOUSES AND LANDS CONTINUED

HOWTH road—Beautifully situated, detached Bungalow, £1,075.—Adhouse, 2 Burgh Quay. 22 B

INCOME, £180, substantial House, vicinity Merrion square, let self-contained flats; £1,650.—Barklie, Agent, 48 Lower O'Connell street. 23 C

INVESTMENT, £535 per annum, out of 95 Church street, Upper; 1, 2 and 3 Nugent's lane and 19 Prebend street, Dublin. Auction tomorrow at 3 Lincoln place at 2 p.m.—Edward J. Connolly, Auctioneer.

MERRION Road (just off)—Modern, semi-detached, non-basement Residence; 2 reception rooms, 4 bedrooms (two with h. and c. supply), maid's room, kitchen, h and c. bath, electric light; garden, garage. Price £1,675. Seen by appointment with Thos. Dockrell, Sons and Co., Ltd., Agents. 26 E

MONKSTOWN, near sea—Detached Residence ten rooms, garage, garden; £2,000. Sandycove—Seven room, garage, garden; £900.—Maguire, 45 Molesworth street.

ON 20 acres, North suburb, 6 miles G.P.O., most attractive Residence, non-basement and modernised; 3 reception rooms, 5 bedrooms, 2 bathrooms, maid's accommodation, etc.; excellent gardens; lodges; price £3,500.—Jackson Stops and McCabe, 35 Kildare street. 26 E

ON 17 acres, 6 miles North City, superb Georgian House, non-basement, compact; 3 reception, 5 bedrooms, maids' rooms; £2,000 recently spent; lovely views; unreservedly recommended; £3,300.—Browne and Dowse, 2 Dawson street.

RATHFARNHAM—Detached, double-fronted, non-basement Residence, in choicest position, beautiful open outlook. Also Houses in all districts, prices from £800, and some excellent Investments.—Wm. Humphreys Browne, 38 Bremor Park. 'Phone 051194. 22 B

RABENY—Modern House, in perfect condition, on main road, 7 rooms, garage; £895.—Jackson Stops and McCabe, 35 Kildare street. 23 C

RATHGAR—Pre-war, non-basement Residence; 3 reception rooms, 6 bedrooms etc.; gardens; price, Freehold £1,300. Another at £1,100.—Jackson Stops and McCabe, 35 Kildare street.

SEAFIELD road, Clontarf—Four bedrooms, 2 reception; sea views. Particulars, Captain Peadar Cowan, Solicitor, 67 Dame street, Dublin. 8 24

SANDYCOVE—Detached, non-basement House; 2 reception rooms, 4 bedrooms, kitchen, h. and c. bath, electric light; garden, garage; reduced price, £1,175. Orders to view from Thos. Dockrell, Sons and Co., Ltd., Agents. 26 E

SANDFORD Road (just off)—Compact, brick built, non-basement House; 2 reception rooms, 3 bedrooms, kitchen, h. and c. bath, electric light; £700, or near offer. Orders to view from Thos. Dockrell, Sons and Co., Ltd., Agents. 26 E

SYDNEY Parade—Price £1,850; an extremely well constructed, semi-detached, non-basement Residence; 3 good reception rooms, 5 bedrooms, maid's room kitchen, h and c. bath, electric light; garden, garage. Seen by appointment with Thos. Dockrell, Sons and Co., Ltd., Agents. 26 E

SANDYMOUNT Avenue (off)—Detached House, six rooms, garage, garden; low outgoings; £1,300.—Maguire, 45 Molesworth street.

TOBACCONIST and Newsagency, "O'Loughlin's," 48 Harold's Cross road. Auction to-morrow at 3 Lincoln place at 2 p.m.—Edward J. Connolly, Auctioneer.

### HOUSES TO LET.

ATTRACTIVE—55 Leeson Park; electricity, gas, garage; would Sell. Inquire 15 Clyde road. 22 B

ATTRACTIVE House, beside Castlepark, Rathfarnham; 3 bedrooms, garage, extensive garden, with rockery; good order; £104 free.—Browne and Dowse, 2 Dawson street. 22 B

ATTRACTIVE, modern, "Morlin," Ballinclea road, Killiney, adjacent links, semi-detached, non-basement; lounge hall (fireplace and cloakroom), 2 reception, 4 bedrooms (2 h. and c.); large garden, garage; £120, free. Keys next door.—Kirwan, Solicitor, 3 Duffe's street, Dublin. 23 C

AT 37 Beach road, Sandymount—3 reception, 3-4 bedrooms; prices from £950 or rent £104, free; seen any time. 'Phone: Ballsbridge 814. 23 C

A LARGE Bungalow, Clontarf, 3 bedrooms, garage, greenhouse, £110 free; also 5 bedroomed House, large garden, £120 free.—Browne and Dowse, 2 Dawson street. 24 B

BEECHWOOD Avenue, Lower—29 Let, redecorated, four bedrooms, two sitthingrooms, usl. electric, two w.c.s, garden; side entrance; ready for occupation; £50 free. Address "Z 2217, House," this office. 23 C

CLONTARF—Non-basement, 3 reception, 5 bedrooms garage; £120, free.—Jackson Stops and McCabe, 35 Kildare street. 23 C

DALKEY—House to Let or Sell; 3 bedrooms, sitting-room, kitchen-dining-room, bathroom, c.h. and gas; valuation £10, g.r. £5, lease 900 years.—M 1958, this office. 26 E

EXCELLENT House, best part of Rathfar; good sized rooms, newly done up.—R O 331, Irish Times Branch Office, Rathmines.

FURNISHED for Lasting, Furnished and Unfurnished Apply Prim Bros., 21 Dawson street. T

KINGSTOWN—To Let or Sell, Upper George's street, Professional Residence, best position.—M 1979, this office.

MOIRA road, Ranelagh—Semi-detached, 3 recep, 3 bedrooms, partly furnished; garage; £120, free. Particulars, Captain Peadar Cowan, Solicitor, 67 Dame street, Dublin. 8 24

CONTINUED ON PAGE 8.

POULTRY and RABBITS LARGE SUPPLIES WANTED. Write for terms, cages and forwarding instructions. WALTER KEHOE, PEMBROKE Rd. CARLOW. 'Phone 15

# DOWN TREND IN MARKETS

## LOSSES NUMEROUS, BUT NOT SEVERE

## DUBLIN

Trading was of modest dimensions on the Dublin Stock Exchange yesterday, and small liquidation caused an easier trend in places.

Home Government Funds made an irregular showing. The Second National Loan advanced 10/- to 105, and the Third hardened to 106½. The Fourth Loan eased to 97¼, and 4½ p.c. Land Bonds relapsed 12/6 to 106¾, while other issues held steady. 3½ p.c. War Loan declined 1 100⅝ and Kingstown 3¼ p.c. gave way to 85. Hibernian Banks hardened to 71½, but Munster and Leinsters came on offer, and relapsed 2/- to 88/-.

Guinness units were quietly supported and added pence at 66/3, while the Pref. repeated 1334. Pim Bros. Pref. fell 2/ to 3/-, and Irish Cinema Pref. shaded off to 11/-. Sunbeam Wolsey Ord. were a firm feature and advanced to 98/3 x.d.

Coats Ord. repeated 28½, and Imperial Tobaccos changed hands at 90/9. Other favourites remained idle, but advised fairly steady from London.

### OFFICIAL QUOTATIONS

**GOVERNMENT FUNDS**—5 p.c. Second National Loan (108½) 109; 4½ p.c. Third Loan (106¼) 106⅛; do. (under £200) (106) 106¼; 3½ p.c. Fourth Loan (97½) *97¼; do. (under £300) (97½) 97; 4 p.c. Conversion Loan (102¾) *102¾; do. (under £200) (102⅛) 102⅛ ⅛; 3¾ p.c. Financial Agreement (99¾) 99¾; 4½ p.c. Land Bonds (106¾) 106⅛; do. (under £200) (106⅛) 105⅞, and Land Bonds 4 p.c. (100) 100.

**BRITISH FUNDS**—3½ p.c. War Loan (100⅝) 100⅛; do. (Bank of England) 100⅜, and India 3½ p.c. Stock (91⅛) 91⅜. **CORPORATION STOCKS**—Dublin 3½ p.c. 1955/80 (85) 85; do. 4 p.c. 1955/60 (93¼) 93¼, and Kingstown 3¼ p.c. (85½) 85. **BANKS**—Hibernian (77½) 78, and Munster and Leinsters (90/-) 88/- 88/-.

**BREWERIES AND DISTILLERIES**—Dublin Distillers Deb. (85) 85; Guinness (65/9) 66/3, and do. Pref. (134) 134. **RAILS, TRAMS, ETC.**—Great Southern Guar. (19) 19. **DRAPERIES**—Pim Bros. Pref. (5/-) *5/-.

**IRISH INDUSTRIALS**—Allied Ironfounders (Ireland) "A" Ord. (3/-) 2/6b; Clondalkin Paper Ord. (5/4½) *5/4½; Hely's Ord. (42/-) *42/-; Irish Cinema Pref. (11/6) *11/-; Sunbeam Wolsey Ord. (98/-) 98/3 x.d., and Yarn Seng Rubbers (1/6) 1/6b 2/-a.

**BRITISH INDUSTRIALS**—Canada 3¼ p.c. 1950/55 104¾; Coats (L. and N.) Ord. (29/-) 29/-; Imperial Tobacco Ord. (90/-) 90/9; Lever 7 p.c. Pref. (24/1½) 23/10½; do. 8 p.c. Pref. (21/1½) 21/6; London Brick Ord. 34/1½, and Marlevale Gold Mining 14/8¼.

*Odd lot. a asked, b bid, c cash.
(Previous prices in parentheses.)

### IRISH BANKS' RATE

Irish Banks' rate (changed Oct. 26, 1939)... 3 %
Loans on Government Stocks transferred ... 3½%
Deposits under £2,000 ... 1½%
Deposits of £2,000 and over ... 1¼%
The foregoing rates are subject to valuation.

## OTHER STOCK EXCHANGES

**BELFAST**—3½ p.c. War Loan, 100, 9⅛, 7⅛, 11⅛; Northern Ireland 3¾ p.c., 99¼; Richard Thomas 4½ p.c. Debent., 66¾; Dorman Longs, 15/-; Bank Buildings Pref. 20/-; Dunlop Rubbers, 26/6d/2; Shell Transport Ord., 32/10½; do. 7 p.c. Second Pref. 24/7½.

**CORK**—Second National Loan, 109; Third National Loan, 106⅛; Fourth National Loan, 97¼; Financial Agreement Loan, 99¾; Conversion Loan, 102¾; 4½ p.c. Land Bonds, 106⅛; War Loan, 100⅛; Munster Banks, 88/-; Great Southern Guaranteed, 19; Clondalkin Paper Ord. 5/4½; Irish Cinemas Pref., 11/-.

**BIRMINGHAM**—Motors still firm. Morris, Raleighs and Rovers higher. Fisher Ludlow rose to 15/4½. Holmes firm at 6/4½. Alvis, 1/6; Austin "A," 14/-; Dennis 12/6; Dunlop, 28/6; Enfield, 11/9; Ford, 15/9; Guy, 1/6; Humber, 10/6; Leyland, 51/-; Lucas, 48/-; Morris, 20/7½; Napier, 4/6. Raleigh 48/9 ex dividend; Rolls, 65/-; Rover, 11/10½; Singer, 1/11½; Standard, 11/6; Triplex, 18/6.

**MANCHESTER**—Bleachers, 2/9 to 3/-; Dyers, 3/- to 3/6. "Slubbers" 4/- to 4/3; Calicos, 3/- to 3/9; Coats, 29/- to 30/-; Courtaulds, 27/- to 27/6; Dunlops 28/3 to 28/9; Cottons, 24/6 to 25/6; Yarns, 2/6 to 2/9; Henrys, 5/6 to 6/6; Turner and Newall, 55/- to 56/6. Wall Paper Def., 15/6 to 16/6

## LONDON METALS MARKET

TIN declined 5/- to 10/- per ton for cash and 10/- forward. Standard cash quoted £260 to £260 5/-, three months £260 10/- to £260 15/-; settlement £260. Sales amounted to 100 tons; cash at £260 5/-, £259 15/- and £260; three months £261 to £260 10/-. East nominally £262 5/- to £264 5/- per ton. ANTIMONY quiet; English regulus spot £95 to £96, foreign ditto £94 to £95 per ton.

## WOOL

**BRADFORD.**—There is a moderate amount of activity in the yarn market, either for Government requirements or civilian trade, but the total amount of business done was not sufficient to cause any improvement in the total output. Spinners are competing keenly for new business, and general price level is appreciably lower than it was at the beginning of the month.

## LONDON

The London Stock Markets started the week in a very subdued mood, and owing to lack of buying force, which was to some extent due to the fact that operators were exchanging air raid experiences, the reactionary tendency noticeable on Friday last gained a stronger hold on several sections. Business all round the house was at an extremely low ebb throughout the session, and in late dealings prices were scaled down on a broad front.

Actual declines were not severe, but when trading ceased Gilt-edged and many industrial leaders were lower, and Kaffirs also had a dull appearance.

There was little evidence in the Gilt-edged market of the recent investment inquiry, and after moving within narrow limits at the outset quotations were allowed to sag by anything up to ½. Local Loans lost this fraction to 86½. Old War Loan and Old Consols both shed ¼ to 100¾ and 75¾ respectively, and certain other issues also suffered small reverses. Conversion 3½ per cent. was quoted ex-interest at 100. India stocks were neglected.

Outstanding among Foreign Bonds was renewed buying of Japanese issues on political influences, and as a result the 6 per cent. 1924 put on another point to 32. Interest in other descriptions was small, and while Brazilians moved erratically Europeans were kept at their previous closing rates.

Turnover in British Rails remained restricted pending the outcome of their fares inquiry and, although most issues managed to resist the general trend, L.M.S. Ord. and L.N.E. Prefd. finished at slightly lower rates. Foreign Rails gave another lifeless and uninteresting performance.

### INDUSTRIALS DULL

With few exceptions, the Industrial market, like most other sections, presented a rather dull and uninteresting appearance. In the Iron and Steel group, Pressed Steels were again well supported and finished 9d. higher at 13/-. Babcocks, Dorman Longs and Swan Hunters were each a few pence harder, but John Brown, Guest Keen Nesepenni and Staveleys receded to a small extent. Electrical Equipment issues ruled quietly steady. The Supply group was easier.

Aircrafts displayed some irregularity. Rolls Royce further improved 1s to 25s, with Handley Page and Parnalls also supported at 13/6 and 3/9 respectively. Conversely, Bristols eased to 9/-, and Hawker Siddeley to 9/8. Among Motor and kindred issues, Morris and Standards were well maintained, but Raleighs were marked down 3d to 2/4.

Breweries remained around Friday's closing levels, but Tobaccos, apart from Gallahers, which hardened to 31s 9d, were slightly easier. The Stores group failed to make any headway, and Rayons and Textiles showed little variation.

Crittalls, Lever and Unilever, Spillers and British Match all found supporters, but Associated Cement, Boots Drug, Bluster Board, "Emmies," Murex and some others gave way a trifle.

### MINES LOSE GROUND

After a not always restful week-end, dealers returned to the Mining Market yesterday in a somewhat uncertain mood. While sentiment underwent no significant alteration, there was, nevertheless, not the support that had been forthcoming in most sections during the greater part of last week. Accordingly, it required only the suggestion of a seller to cause quotations to lose ground fractionally, and in consequence, when prices were altered at all, movements mainly were against holders.

In Kaffirs there was the additional important factor of the special session of the Union Parliament, at which Sir Patrick Duncan drew attention to the considerable increase in prospective South African defence expenditure. This in turn drew forth the suggestion that still greater taxation will have to be borne by the South African mining companies, in spite of the magnitude of the burden which is already being shouldered.

At any rate, the suggestion, understandably enough, was of no benefit to the Kaffir market. No considerable amount of stock was ever on offer, but the Cape was trying to sell a little here and there, and movements were wholly against holders, although never important.

### OILS SATISFACTORY

In common with most other sections, the Oil Share Market started the week in extremely quiet fashion. Throughout the list transactions were limited to only small lines, and actual business put through had little influence on prices. Apex (Trinidad) met with a fair demand, and the price improved 3d. to 22/3. Trinidad Petroleum Developments also met with buyers in a moderate way, and advanced 6d. to 45/6. United British of Trinidad touched 7/-, but finished unchanged at 6/9. Trinidad Leaseholds lost ¼ at 3/8. Business in the recognised leaders was barely sufficient to test prices, which, however, remained steady.

### RUBBERS STEADY

Dealers in Rubber Shares experienced no relief yesterday from the quiet conditions which had prevailed for some considerable time previously. Public interest in the market was still limited, and where business was put through the lines of shares involved were usually too small to have any material effect on quotations. The tone of the market, however, was quite steady

# FOOD AND PRODUCE MARKETS

### CATTLE.

**MERKLANDS**—Irish cattle landed during the week totalled 3,534, of which 1,437 came from Dublin. 277 from Cork, 1,223 from Belfast and 597 from Derry. Seventy-six of Dublin shipments and 300 from Belfast, classified fat, were slaughtered by the Food Ministry; remainder stores. 2,207 sheep and 55 pigs from Belfast; 2,892 sheep from Derry.

### GRAIN.

**MARK LANE CORN**—Small offerings encountered a good demand. WHEAT—English 65/3 at farm, seed 70/- per 504lb, all grades 45/- per 480lb. Imported feeding 47 4/1 per ton ex-store. FLOUR—National straight run fixed at 25/6; all English straights 25/6, Canadian 26/-, Australian 25/9 to 26/- (bags included) per 280lb, delivered. MAIZE—

DUBLIN DISTRICT COURT

## FALSE PRETENCES CHARGE

### ACCUSED MAN REMANDED

(BEFORE JUSTICE LITTLE.)

When Edward O'Rourke (41), Vernon avenue, Clontarf, manufacturer's agent, appeared on remand yesterday on a charge of attempting to obtain by means of false pretences a sum of money from Mrs. Norah Murphy, Leix road, Cabra, by pretending that he could effect the escape from Mountjoy Prison of her husband, Robert Joseph Murphy, trade union official, who is on remand in connection with the alleged armed robbery at the Cornmarket Branch of the Royal Bank of Ireland, further charges were preferred against him.

The additional charges were:—Robbing, while armed, Joseph McArdle, at Finn's Hotel, Leinster street, Dublin, on a night in July last, of £17 10s. in notes; assaulting McArdle; having a firearm with intent to endanger life or cause serious damage to property, and with having the revolver without a certificate. He was also further charged with having attempted to obtain a sum of money from the manageress of the Gown Shop, 15 Duke street, by falsely pretending that he was a detective officer with authority to shut up the shop and take the money.

Detective Inspector Reynolds said that O'Rourke said nothing when told about the charges relating to Finn's Hotel. He said: "I did it" to the second new charge.

Mrs. Norah Murphy said that she met the accused man by arrangement at Leonard's Corner on August 10. He had previously called at her address, and had a brother-in-law, a warder in Mountjoy, who was heavily in debt. His brother-in-law, if she made it worth his while, could get her husband out of prison. He had told her that her husband would have to have friends "on the outside" who would be able to get him into the Six Counties within three hours. When they met at Leonard's Corner she had handed him an envelope given her by Detective Officer Brady, but he refused to take it then. Later, in Grove Park, he took the envelope, tore open a corner and handed it back, but she would not take it. When she had told him that her husband wanted to know how his escape was to be effected, he said that they would get him either going to the Courts or returning from them.

O'Rourke was remanded until September 2.

Mr. J. A. Geary, Chief State Solicitor's office, prosecuted.

Detective Officers A. O'Connor and J. Brady were in the case.

### THEFT CHARGE

Mary Cooney (17½), New Ireland road, Rialto, Dublin, was remanded until next Thursday on a charge of stealing from handbags at the premises of the Terenure Lawn Tennis Club a sum of £6 12s.

Detective Officer Burns, Rathmines, gave evidence of concealing himself behind a wooden partition in the women's dressing-room of the club and seeing the accused take a handbag, in which was a marked pound note. On being questioned by him, she had handed back the note. In a statement which she was alleged to have made after being cautioned, she said that she had taken a five-pound note from one bag and some silver from another at the dressingroom on Sunday night, August 11.

Thefts take place when there's no one looking—but a Norwich Union Policy covers your loss. J. G. Aston, Mgr., 63 Dawson St., Dublin. (Advt.)

## FUNERALS

### CAPTAIN T. A. DAVIES

The funeral took place to Mount Jerome Cemetery yesterday of Captain Thomas A. Davies, R.N.R., who was a pilot of the Dublin Port and Docks Board Service for the last ten years, and one of the founders of the Irish Pilots' Association.

Captain Davies died in a Dublin hospital on Saturday morning following an operation.

The Rev. W. C. G. Proctor, Harold's Cross, officiated.

The chief mourners were:—Mr. T. C. Tisdall, father-in-law; Mr. C. N. Tisdall, brother-in-law; Miss E. Tisdall, sister-in-law; Mr. and Mrs. C. G. Furlong, cousins.

Among those present were:—Representing the Irish Pilots' Association, Alderman Alfred Byrne, T.D., Hon. President; Mr. W. Davin, T.D., Hon. Vice-President; Captain J. H. Webb, O.B.E., R.N.R., Pilot Superintendent; Pilots C. Swords, Chairman; T. E. Turner, Secretary; S. T. Nelson, Executive Committee; W. Tyrrell, Executive Committee; Master Pilot William Arkins, Alfred Byrne, junior, T. D.; Miss V. M. Wells, representing Pembroke Swimming Club; John Hammond, Messrs. W. J. Burns, C. K. Keatinge, E. A. W. Selfe, W. West, T. G. Coakham, E. W. Marper, L. Lyster, G. C. Buchanan, Val Griffin, H. Tracey, Ed. Doherty, representing Berthing Masters, Dublin Port and Docks Board—Messrs. J. Robertson, J. Shanahan, A. Donnelly; Mr. W. J. Simpson, Port Missionary.

### MRS. BERTHA W. BIRT

The funeral of Mrs. Bertha W. Birt, youngest daughter of the late William Claxton of South Hill Grove, Liverpool, took place from her residence, Fintragh, Knapton road, Kingstown, on Saturday, to St. John's Church, Monkstown, where a service was conducted by the Rev. Canon McConnell and the Rev. J. Gordon Julian, Mrs. McConnell kindly presiding at the organ. The interment at Dean's Grange Cemetery immediately afterwards took place privately. The Rev. Gordon Julian officiated at the graveside, assisted by the Rev. Canon McConnell. The chief mourners were:—Mr. B. Claxton-Coyle (son), Mrs. J. P. Keady (daughter), Pearson W. B. Beames (grandson), J. P. Keady (son-in-law), Mr. Desmond P. Keady and Mr. Brian H. Keady (grandsons), Miss Sheila Keady (grand-daughter).

The general attendance included:—Mr. Vincent Rice, K.C., and Mrs. Rice; Mrs. and Miss Jones, Miss Grace P. Bowers, Mr. Robert W. Hamilton, Mr. J. F. Donaghy, Captain and Mrs. B. G. Hill, Mr. Norma H. and Mrs. Medcalf, Mr. J. N. Draper, Miss S. Julian, Captain and Mrs. H. J. Franklin, Mr. and Mrs. Newton, Mr. C. H. Oswald, Mr. W. J. Scanlan, Mr. A. B. Orr, Ear. Leggett, Mr. and Mrs. Lionel F. Orr, Mr. F. Gordon, Rev. E. J. Devlin, Mr. and Mrs. R. W. Ward, Mr. H. W. A. Evans, Mr. F. M. Bentley, Miss Layng, Mrs. Lyons, Mrs. Desmond Keady, Miss D. Exshaw, Dr. C. Holmes Denham, Miss R. Ingram, Mrs. Latham, Miss Dopping, Mrs. Poe, Mrs. W. T. Phillips, Miss Duke, Miss F. Craven, Mrs. H. T. Morrison, Mrs. Weekes, Mrs. J. W. Cochrane, Mrs. Tully, etc., etc.

Captain Harold Coyle and Mr. Lance Coyle (sons) and Mr. Frank Gill (nephew) were unavoidably prevented from attending.

Floral tributes were sent by Mrs. Keady and family, Mr. Pearson W. B. Beames, Capt. H. E. Coyle Mr. H. Lance Coyle, Mr., Mrs. and Miss Gill; Miss Grace P. Bowers, Mrs. V. Rice, Mrs. and Miss Jones, Mr. and Mrs. Clough, Mr. and Mrs. L. F. Orr, Mr. J. F. Donaghy, Miss Layng, Rev. G. and Mrs. Julian and Miss Julian, Mr. H. Newton Miss Ingram, Miss L. Samuels, Mr. and Mrs. N. H. Medcalf and family, Captain and Mrs. R. C. Hill, Miss Crawshaw, Miss Stokes, Directors, Management and Staff of Wireless and Electric.

The funeral arrangements were in the hands of Messrs. J. and C. Nichols, Dublin.

### MR. G. W. GREENE

The funeral of Mr. G. W. Greene, 15 Marguerite road, Glasnevin, took place to Mount Jerome Cemetery yesterday. The Rev. Canon E. H. F. Campbell, M.A., officiated.

The chief mourners were:—Herbert, Joseph, Arthur and George Greene (sons); Miss L. Greene, Mrs. Buzzard and Mrs. O'Halloran (daughters); Miss H. Greene (sister); Sidney Buzzard and K. Greene (grandsons); Miss Louie Greene (granddaughter); Mrs. H. Greene, Mrs. J. Greene (daughters-in-law)), and A. Nowlan and P. W. Bates (relatives).

The attendance also included:—H. M. Dockrell, T.D.; Dr. Booth, T. Whittle, E. Edwards, Mrs. M. Doyle, L. Lyster, J. McKenzie, Mrs. McKenzie, D. Mathews, Mrs. L. Tilford, W. J. Walsh, J. Doherty, V. Griffith, G. Willoughby, W. Walsh, J. W. Louth, W. de Resay, M. E. Dockrell, D. Hopkins, G. E. Woods, J. K. Long, A. H. Lamb, H. E. Bennett, D. Whelan, R. R. Ferguson, W. G. Brown, R. Kingston, L. Gilbert, J. Griffin, S. Gill, P. Meehan, J. Hall, W. Keegan, W. Drake, R. J. Woods, George Woods, R. Gill, N. Walsh, J. Clements, F. Fitzgerald, G. W. West.

### CHURCH SERVICES

ST. PATRICK'S CATHEDRAL.—Week-Day Choral Services are temporarily suspended during repairs.

CHRIST CHURCH CATHEDRAL.—Matins at 10.45 o'clock. Venite, 566. Psalm, 125 (370). Urbs Fortitudinis, 568. Hymn, 497. Evensong at 3 o'clock. Psalm, 126 (374). Magnificat, T. Tallis (1520-1585) in the Dorian Mode. Anthem, "See what love hath the Father," Mendelssohn (1809-1847).

**Going Grey?**

**Restore Natural Colour this Easy Way**

Don't let time mark you out by greying your hair. Put back the clock by giving your hair back its natural youthful colour. It's easy, inexpensive, safe, quick! Make up the following mixture. To a bare half pint of water add one ounce Bay Rum. Then mix in contents of one small box Orlex Compound. Finally add a quarter ounce of glycerine. Any chemist can supply these ingredients or make up the mixture. Applied twice weekly this non-greasy, non-sticky, non-rub mixture soon gives your hair the glow of youthful colour—and it doesn't colour the scalp. Get rid of grey hair. Start to-day—the Orlex way.

## TWO CONDEMNED MEN

### HABEAS CORPUS CASE

### MAY BE TAKEN TO SUPREME COURT

(BEFORE MR. JUSTICE GAVAN DUFFY.)

An application was made by Mr. Sean MacBride (instructed by Messrs. Lehane and Hogan) for an order to make absolute a conditional order of *habeas corpus* granted by the judge at his residence last Friday, directing the Commandant and Governor of Arbour Hill Military Detention Barracks to produce before the Court Patrick McGrath and Thomas Green (*alias* Thomas Harte), who had been sentenced to death by a military court on August 20 for the murder of Detective-Officer R. Hyland at Rathgar road on August 16.

Mr. J. A. McCarthy, K.C., and Mr. G. D. Murnaghan (instructed by the Chief State Solicitor) appeared for the Governor of Arbour Hill Military Detention Barracks.

When the Court sat, Mr Justice Gavan Duffy said that, as the conditional order in these two cases had not been made in public court, he must at the outset state precisely why it had been issued, though counsel was free to develop further grounds that day according to the practice in *habeas corpus* cases. Patrick McGrath and Thomas Harte had been tried, convicted and sentenced to death by a military court on a charge of murder, the gravest offence known to the law; but when they complained to him as a judge of the High Court that, being citizens and not amenable to military law they were unlawfully detained in military detention barracks, he had immediately to inquire into the cause for detention.

The subsisting committal order entitled under certain emergency laws justified the detention by reference to two orders called the Emergency Powers Orders (Nos. 41 and 41a), under which the trial had been held. The prisoners had stated that those orders had not been supplied to them. It appeared that the making of Order No. 41 only had been announced in the last number of *Iris Oifigiuil*; it had been the practice to print in the statutory rules and orders series and put on sale orders entitled Emergency Powers Orders which covered a wide variety of topics, but it appeared that the Orders Nos. 41 and 41a, being very recent, had not yet been published and that the solicitor had not succeeded in obtaining them.

### THE DEATH SENTENCES

"In an ordinary case," continued Mr. Justice Gavan Duffy, "I could have adjourned the application to be renewed as soon as official prints or certified copies of the two orders had been procured, but this course was not open to me in view of the immediate imminence of the execution of the death sentences. In this dilemma I made a conditional order for each man, because I could not, in a capital case, without seeing the text of the two vital orders make the grave assumptions against the condemned men involved, in blindly taking for granted the contents of the two orders as justifying the departure from ordinary law. My order, therefore, did not imply an opinion that the proceedings and consequent detention were *prima facie* unconstitutional, unlawful or irregular, and it involved no reflection on the orders made by the Military Court."

Mr. Justice Gavan Duffy added that he had thought it necessary to intimate to Mr. MacBride, to prevent his order from being misconstrued by Mr. MacBride's clients as laymen, that he regarded the prospect of Mr. MacBride obtaining an order absolute for *habeas corpus* as remote if the Orders Nos. 41 and 41A, when produced that day, proved, in fact, to have the operation to be inferred from the committal order, and to have been made, as their title suggested, for the national emergency admittedly declared by both Houses of the Oireachtas to have arisen out of the war, because he would then, in all probability, have neither cause nor jurisdiction to intervene.

Mr. McCarthy produced a printed copy of Order No. 41, which sets up the Military Court and schedules offences, and a certified copy of Order No. 41A, which sent McGrath and Hart for trial before that Court.

### AN AFFIDAVIT

Mr. MacBride said that he had an affidavit to the effect that Order 41A was not available through the ordinary channels. He referred to an affidavit of Mr. Con Lehane, solicitor, in which Mr. Lehane stated that about 4 o'clock last Sunday evening he, accompanied by a member of the Oireachtas, attended at Leinster House and searched through two files, one entitled "Papers Laid on the Table, 1940, 1 to 173," and the other entitled "Papers Laid on the Table, 1940, 147 to . . ." Those files purported to contain all the Statutory Orders and other documents laid before both Houses of the Oireachtas since the beginning of the present year. The last file purported to contain the more recent Statutory Orders. In searching through the files he looked with particular care for any Order described as Emergency Powers (No. 41A) Order, 1940, but could find no trace of it in either file.

The effect of that affidavit was to show that, said Mr. MacBride, so far as they were concerned, Order No. 41A had not been laid on the table of the Oireachtas.

In suport of his application Mr. MacBride challenged the validity of the Amendment to the Constitution, which, he said, purported to have been passed on September 2, 1939; the validity of the Emergency Powers Act, purported to have been passed on September 3, 1939, and of the Emergency Powers Act, No. 2, and the Emergency Powers Continuance Act, 1940; the validity and existence of the Emergency Powers Orders, Nos. 41 and 41A, and the legality of the trial, conviction and sentence of the applicants by the Military Court.

The factors to which he wished to draw the attention of the Court were—that whatever law or Order the applicants had been tried under was not in existence at the time of their arrest; that the laws or Orders under which they had been tried were, according to their own affidavit, unknown to them at the time of their trial—Order 41 was certainly not available to them, and, so far as the applicants were concerned, Order 41A came into existence only that day; that no law which was in existence before the trial could have justified the procedure adopted in their case; that the only penalty which this military court had the power to inflict was the death penalty, therefore eliminating a possible verdict of manslaughter; that neither of the applicants was subject to military law, and even if the applicants were subject to military law, the court which had tried them was not a properly constituted courtmartial; and that there was no actual state of war or rebellion in the country such as to warrant the application of military or martial law—the ordinary Criminal Court and the Special Criminal Court were functioning.

### THE SIX POINTS

These six points should, said Mr. MacBride, influence the Court in placing whatever construction was most favourable to the liberty guaranteed by the Constitution.

He went on to say that it would not be disputed that, apart from any special enactments passed recently, or apart from the two particular Orders, there was nothing in the Constitution which would authorise a military court to try a person not subject to military law.

His first line of argument was on the question of the validity of the first amendment to the Constitution. The Oireachtas was not he submitted, entitled to pass any law repugnant to the Constitution. The amendment to the Constitution was purported to have been passed on September 2, 1939. The interpretation placed on that amendment was that it entitled the Oireachtas to pass the Emergency Powers Act, 1939. There was nothing in that Act authorising the making of an order for trial by courtmartial of persons not subject to military law. The second amendment, passed on January 3, 1940, however, made provision for the trial by courtmartial of persons not subject to military law. It was claimed by the State that by virtue of that Amending Act Orders 41 and 41 A had been made.

Under the Constitution as it stood before September 2, 1939, no such legislation could have been passed. The Emergency Powers Act contained two safeguards for the subjects—one preventing them from arbitrary imprisonment and the other preventing their trial by military courts. Withing a few months an Act had been passed permitting the arbitrary internment of citizens and their trial by military court, so that the Emergency Powers Act as passed on September 3, 1939, if those amendment were valid, bore no resemblance to the Act as it stood to-day. It possibly was a commentary on the danger of giving unlimited powers.

### THE CONSTITUTION

He was attacking the validity of the amendment to the Constitution on three grounds—(1) that it had not been properly enacted, in that it had not been properly signed by the President in accordance with the provisions of the Constitution; (2) that, if signed by the President, it had been signed by him without prior consultation with the Council of State; and (3) that it was not an amendment of the Constitution, but amounted to a repeal of the Constitution, and was *ultra vires* on grounds which were contained within the Constitution itself.

Under the Constitution every bill sent to the President must be signed by him not earlier than five, and not later than seven days after it had been presented to him, but he would submit that the President had signed the Amendment to the Constitution within twenty-four hours of its receipt.

His next submission against the validity of the Amendment to the Constitution was that it did not comply with the Section of the Constitution which provided for consultation by the President with the Council of State, and consideration as to whether there should be a referendum taken on it before being enacted into law.

Surely, said Mr. MacBride, if the first Amendment to the Constitution was the setting up of a military court which could impose the death penalty—and that sentence only—that was a matter of sufficient importance to have the will of the people about it ascertained.

### MATTER FOR THE PRESIDENT

Mr. Justice Gavan Duffy—That is a matter for the President, and not for me.

Mr. MacBride submitted that that Amendment, during its operation, amounted to a virtual repeal of the Constitution, and he said that if the State had the powers claimed by the Attorney-General then they amounted virtually to a repeal of every single Article of the Constitution. If it had not those powers then the Emergency Powers Act was ineffective.

Coming to the question of the Emergency Powers Act itself, and the extent to which it came within the scope of the Amendment, he said that there was nothing in the Act declaring that it was an Act for the purpose of securing the public safety or the preservation of the State in time of war.

He went on to submit that the Emergency Powers Act itself was, in fact, an amendment of some of the principal clauses of the Constitution, and that it was not expressed to be an amendment as required by the Constitution.

In regard to the Emergency Powers Amendment Act (No. 2), Mr. MacBride said that he would submit that there again the Act did not fulfil the requirements of Article 28 of the Constitution, in that there was nothing in the Act itself expressing it to be an Act passed for a particular purpose.

Dealing with the validity of Orders 41 and 41A, he said that there were certain conditions precedent contained in Section 2 of the Emergency Powers Act, which provided that, before such Orders could be issued, the Government must be of opinion that their issue was necessary or expedient for the public safety. If the Government was not of such opinion, then it had no powers to make the Orders. There was no recital that the Government was of such opinion contained in either of these Orders.

### ARTICLE 28

The application of Article 28 was, he submitted, limited to the provisions of the Constitution, and did not affect the law which was in existence side by side with the Constitution, and with the rights and liberties of the subject, which the Constitution guaranteed. The Article was not intended to oust the jurisdiction of the Court; if it had been intended to remove that jurisdiction the Article easily could have said so.

On the question of the admissibility of Order 41A, Mr. MacBride said that the first time they had any knowledge of its existence was when it had been handed in to them in Court that morning.

Mr. Justice Gavan Duffy said that Order 41 expressly justified detention without Order 41A.

Mr. MacBride said that when investigating the reason for the trial Order 41A became material.

Mr. Justice Gavan Duffy—The reason why you got a conditional order was that the documents were not in; now they are in.

Mr. MacBride said that the question was the extent to which an Order was valid when it had not been published in *Iris Oifigiuil*, and had not been laid on the table of either House of the Oireachtas. He submitted that the laying of Orders before the House was a condition precedent imposed by Statute under which the Order was made. Order 41A had not been published in *Iris Oifigiuil*, and had not been included among the papers laid on the table of either House of the Oireachtas; it was not mentioned in the charge sheet served on the accused men, nor in the Order made by the Military Court, and he thought he was entitled to suggest that it was not in existence as a valid Order.

### JUDGMENT

Without calling on counsel for the Governor of Arbour Hill to reply, Mr. Justice Gavan Duffy gave judgment, discharging the conditional Order.

There was, he said, neither cause nor jurisdiction to grant an Order absolute of *habeas corpus*. In view of the public importance of the emergency legislation, it was, perhaps, regrettable that most of the objections taken by counsel should happen to be of a rather technical character. In his opinion, the Amendment to the Constitution was clearly within the powers given to the Oireachtas during the first three years of the Constitution. In regard to the objection that the Emergency Powers Acts were not expressed to be for securing the safety of the State, it was his opinion that it was sufficient to have that expressed in the title of the Acts.

There was no obligation on the President to wait five days before signing the bill, or that he should have consulted the Council of State.

He held that Order 41 made under the Emergency Powers Act was valid, and that Order 41A was not necessary, and appeared to have been made out of an abundance of precaution. There was no need for the Government to recite its opinion of the necessity of the Order.

Objection had been made that the contents of the Orders were not available to the accused men and their advisers, for the purpose of the present application, and it was sufficient to say that the evidence before him showed that relevant extracts of those Orders had been read out by counsel at the trial, and that there was no concealment. The accused men at their trial stated that they did not intend to make any defence. Having all the material documents before him he found nothing in the course of the proceedings which resulted in the detention complained of to justify any Order of *habeas corpus*.

Mr. MacBride said that his instructions were to bring this matter before the Supreme Court. He mentioned that now in open court, as the Supreme Court was not at present sitting.

## *FEW PRIVATE AIR RAID SHELTERS*

Disappointment is felt by the Government at the total inadequacy of the number of private air-raid shelters which have been bought or constructed in Dublin and suburbs, and the other areas of large population in Eire.

Public shelters to accommodate 30,000 people have been erected by the Government, and will be complete within a fortnight. These shelters, some of which are overground shelters, some trench shelters, and the remainder basement shelters, have been constructed in the areas where the greatest likelihood of bombing is expected.

Commandant E. Rooney stated yesterday in an interview that the Government could not hope to provide shelter for the whole community, but that the shelter provided already at public expense was in the same proportion to the size of the population requiring shelter as in England at the present time.

Regarding the provision of protection by individuals in their own homes, Commandant Rooney said that only one hundred and thirty of the beehive type have been sold, and the authorities are dissatisfied with the lack of effort on the part of people in a position to do so, to equip themselves against an air attack.

*MOTOR NOTES*

## CROWDED CARS

### Thrills of the Cavan Road

By HAROLD C. BROWN

One of the most exciting experiences an Irish motorist can have is to be travelling in the reverse direction to the traffic going to or coming from a big Gaelic match in Dublin. I had it both ways on the Sunday that Cavan and Meath were competing against Kerry and Galway.

One of my passengers, himself a Gael, explained it in this way: "If your side wins you are so excited you don't care what happens you, and if your side loses you are so distressed that you don't care what happens." That might explain erratic driving on the way home from the match, but it does not explain the equally erratic driving that I encountered when meeting people on their way to the match.

Perhaps the excitement of the day itself gets into the brains of country motorists, and they drive as though they were drunk even before they have had a drop of refreshment. Fifty per cent. of them drive on the wrong side of the road; but the really dangerous cars are those in which eight or nine people are travelling on four seats, and the driver has no room to use his steering wheel should some deft work become necessary. I suppose the law of the land must be made subservient to the necessity of getting people to the games of the Gael, but public safety requires that there should be some regulation of the number of persons travelling in one motor car.

I mean to infer that fifty per cent. of the motorists I met were travelling on their own sides of the road. In fairness, let me say that some of those on their wrong sides were not driving very recklessly.

### Road Safety

The number of private motor cars in use in England is calculated by *The Light Car* to be about 75 per cent. less than in peace-time, yet in June last the number of road casualties was virtually the same as in June of 1939. June is a good month to choose for this comparison; for the nights are so long that the incidence of the black-out matters virtually not at all.

"If," the paper asks, "the carelessness of drivers is the major cause of all road accidents, as anti-motorists would have us suppose, what explanation can be offered for the fact that casualties show no appreciable reduction," now that the number of cars is so much fewer?

Of course, even if motorists were entirely blameless for accidents, there should be a reduction owing to there being fewer cars with which pedestrians might collide. What amazes me is that so few cyclists are killed in the Dublin area. The other night, in a run of a few miles, I met a score of riders well after lighting-up time, and not one of them had a light, while the careless riding of some of the younger cyclists was criminal, and fully merited their punishment.

### Northern Novelty

The Ards Club has decided that it will not be possible to carry out its 1940 programme, but, "as a means of relaxation for the large number who are engaged on war work and the various defence services," events are to be organised from time to time. One of these will be a grass track meeting at Pinecroft Farm, Millisle road, Newtownards, on 31st August.

Part of the entry fees and collections taken during the afternoon will be given to the *Belfast Telegraph* Fund, for the provision of Spitfires, if you know what I mean. There will be expert and expert barred scratch races and two handicaps. Only standard tyres may be used.

### When Racing Flourished

RECENTLY the painters were at my house and one of the results is that my masses of motoring data have got out of hand. The other day, when I was trying to restore some sort of order, I came across an interesting series of 1924 to 1927 programmes, including that of the only big scale motor cycle gymkhana ever staged in this country. The promoters were the Knock and, now defunct, Queen's Island Clubs, and the events included motor cycle football, surfriding, musical chairs—on bikes!—and lots of other amusing excitements.

I also found the programme of the 1925 North Down "Sixty," which was the forerunner of the Belfast "Hundred." The late Herbie Chambers won the race with Gordon Burney, of Dublin, second. Joe Craig, the notable designer and racing manager, who has just joined Associated Motor Cycles, Ltd., as development and research engineer, was on scratch with a Norton. The programme indicated whether the machines were o.h.v. or side valve.

A bunch of Magilligan programmes showed that in a succession of championship meetings at the famous strand the big handicaps attracted 63, 49, 46, 42, 33, 38, 35 and 15 entries, respectively, so that motor-cycle racing on sand was passing from its peak so long ago as 1924. There were three meetings a year at Magilligan in those days.

Ballynahinch, Dungannon, Cookstown, Duncannon, Lisburn grass track and Cork "Twenty" programmes recalled the good old days. And, say I how many remember the Lusk grass track meeting or the dirt track racing at Harold's Cross Park? Or the preparations for the Ulster Grand Prix car race that never was held!

### Half-mile Sprint

On Saturday, 7th September, the Dublin and District Club is to run a half-mile sprint meeting at Turvey avenue, Donabate, Co. Dublin, at 3 p.m. There will be three handicaps for machines of any cubic capacity, one with a flying start, one with a rolling start, and one with a standing start. There will be a fourth handicap for machines under 500 c.c., in that case with a flying start. Entries close on Monday next.

## DRUNK DURING AIR RAIDS

### TWO IRISHMEN PUNISHED

When a number of men were sentenced to terms of imprisonment for being drunk and disorderly during air-raids at an English midland town yesterday, the Chairman said:—

"The magistrates take a very serious view of these cases of drunkenness during air-raids, and we shall in future send offenders to prison without the option of a fine.

"We are determined," he continued, "that we are not going to have people who are taking shelter terrified by these men."

Two Irishmen, who appeared on these charges, were stated to have been fighting—apparently with beer bottles — in a public shelter during the raid on the area on Saturday night.

A police officer said that women and children were crying in the shelter, which was in utter confusion.

One of the men was fined £2 and the other was sent to prison for a month's hard labour.

### MOBILE FIRST AID POST

The first mobile unit of the Irish St. John Ambulance Brigade is now complete and ready for service. The unit has been made from a converted omnibus, and its purpose is to augment or replace a fixed first-aid post already established. The equipment of the unit consists of cupboards, which when removed from the bus form tables, blankets, splints, dressings, surgical instruments, anæsthetic apparatus, blood transfusion apparatus, dressing trays and bowls, restoratives, concentrated soups and biscuits, Primus stoves, twelve stretchers and trestles. There is also seating accommodation for twelve personnel.

The mobile unit is not an ambulance, and all persons will not be treated in it, but it is a means of transferring a complete first-aid post together with the personnel.

The Corporation of Dublin has included four mobile units of a similar type in its First-Aid Scheme for Dublin.

*X get back to Nature X*

# JOINT RHEUMATISM

LUMBAGO, SCIATICA, NEURITIS, GOUT, FIBROSITIS, SYNOVITIS, MYALGIA

*Yield like magic to*

# STAFFORD HERBS

*Test this claim for Yourself—FREE*

**THERE is not the slightest reason why sufferers from the torture of Rheumatism should continue to suffer any longer: Rheumatism can now be absolutely banished . . . literally expelled from the system . . . in a safe, sure and pleasant way . . . by a method that so completely clears the poisonous toxins from the human organism that the path of their return is definitely barred for the future.**

These are no idle claims—they have been substantiated time and time again—they are the results achieved after long and careful laboratory experiments by a famous London Specialist, Mr. Charles Stafford, in combining in a hitherto undiscovered formula certain safe and harmless Herbs. This combination of natural Herbs has an astonishing effect on Uric Acid complaints . . . sufferers crippled and racked with the gnawing agony of Joint Rheumatism, Sciatica, Gout, Lumbago and Neuritis have been put on their feet again as normal happy people with all their aches and pains left behind for good.

Sceptics were soon convinced when case after case, recovery after recovery (often under medical auspices) established the immediate and lasting benefit obtainable — especially when it proved its success in apparently hopeless cases where spa treatment, light treatment, massage, manipulation, etc., all had failed.

Every class of Rheumatism or allied complaint is successfully attacked by the Stafford Treatment—the inflamed patches and locked joints of Rheumatoid Arthritis, the stabbing pains of Sciatica, the muscle-searing aches of Fibrositis, or the nerve-torturing Neuritis.

Rheumatic sufferers will be delighted to know that they can test this wonderful treatment FREE—in the comfort and convenience of their own homes. This marvellous opportunity is afforded them in the following three-fold offer:—1, FREE TRIAL SUPPLY. 2, FREE BOOK of Advice on Rheumatic Ailments. 3, Recorded testimony of Thousands of Grateful Patients. This free trial will prove that by the use of Stafford Herbs at home you can end your agony and torture—no matter how long you have been suffering, no matter how deep-seated the particular complaint may be.

HERBS are the oldest remedy — safest and purest. Mineral drugs, synthetic chemicals, purgatives, and of late years, animal glandular extracts—all have been tried, one after another—all have proved ineffective or harmful. NOW a new combination of old-time herbs has met with phenomenal success.

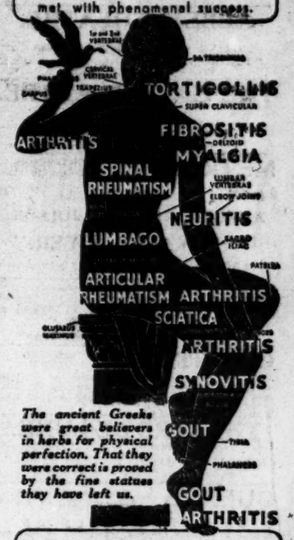


*The ancient Greeks were great believers in herbs for physical perfection. That they were correct is proved by the fine statues they have left us.*

No matter where the pain may be—it goes for good. Neck, Arms, Shoulders, Small of Back, Thighs, Knees, Toes, Ankles—these are the usual sites of attacks. Yet Rheumatism is not a mere local disease, it runs right through the system and needs a TWOFOLD systematic treatment to banish it completely.

**How the Charles Stafford All-Herbal Rheumatism Treatment was first evolved**

Charles Stafford's family history was "rheumatic," and he noticed the first twinges when he was 26. By the age of 34 he was crippled, hobbling about on sticks in misery . . . confined to the house. However, he did not give in. He studied medicine, and after a great deal of research—and disappointment—he finally triumphed. For he discovered a new herbal combination, which he applied to his case and soon discovered a clear improvement. Persevering, within six weeks his recovery was complete . . . his joints were free, his muscles supple, he could walk, work, and enjoy life. Struck by his remarkable success, scores of local sufferers took his herbal treatment—with the same happy results. Soon the ever-widening demand had become so great that a company had to be formed to supply the most outstanding medical discovery of years—"The Charles Stafford All-Herbal Home Treatment."

**A PERMANENT REMEDY.**

*Not Temporary Relief only*

Now the way the Stafford Herbal Treatment works is to restore the blood to its original healthy state so that it can vigorously fight and "throw out" the disorder in the system wherever it actually may be . . . in the Joints (**Arthritis**), in the Muscles (**Muscular Rheumatism**), in the Fibres (**Fibrositis**), or in the Nerves (**Neuritis or Sciatica**). No matter where located, no matter how long it may have been there, no matter how deep-seated, this wonderful Treatment causes the Rheumatism rapidly to disappear—and with it all its stiffness and gnawing agony. **FURTHERMORE—FRESH FORMATIONS ARE DEFINITELY IMPOSSIBLE.** These herbs are ready to take in a handy, pleasant, convenient form for young or old—there is no messy, unpalatable "dosing." Speedy noticeable effects are a wonderful all-round health improvement and the steady return of pain-free movement to stiff joints, the reduction of swellings and lumps, and the rapid fading of pains.

**NO "HEART EFFECTS"**

Many drugs recommended for Rheumatism injure the heart. The pure herbs used in the Charles Stafford Treatment cannot possibly affect the weakest heart.

**NO DIGESTIVE ILL-EFFECTS**

Everything you swallow goes to your stomach, where most drugs irritate the gastric nerves and upset liver or digestion. On these the Stafford Treatment has no ill-effect whatever. On the other hand, it acts as a splendid General Tonic. Your nerves improve. Energy replaces Weakness, Depression rapidly disappears. You feel fit and active, full of the Joy of Life, ready to utilise your new-found freedom from pain and suffering.

**A SPECIALISED TREATMENT**

**Please do not confuse the Stafford Treatment with any other treatment—there is none other like it.** The wonderful efficacy of this outstanding Treatment arises from the fact that it is a Specialised Treatment prepared by a Specialist for Rheumatic Disorders only; it is not claimed as a "**Cure-All**"—to-day for one ailment, to-morrow for another.

**CUT SHORT SUFFERINGS WITH FREE SUPPLY**

The Trial Supply offered **FREE** to-day to readers of the "Irish Times" will demonstrate the marvellous efficacy of this Treatment far more effectively than pages of explanation. Send for it **NOW**—do not suffer a day longer than you need—do not delay while the trouble gradually grows worse. The sooner you get the Trial Treatment the sooner will you lose those Rheumatic Aches and Pains, those disfiguring swellings, and restore glorious **FREEDOM** to aching and Locked Joints and Stiffened Muscles. Fill in the form on right—and post it **TO-DAY.**

**MANY THOUSANDS OF TESTIMONIALS.**

*have been received. All are open to inspection by any member of the public at the registered offices of the Company.*

*BELOW ARE GIVEN EXTRACTS FROM A FEW:*

**A TITLED LADY Writes:—**

Kensington, 23-1-'40.

I never write an unnecessary letter, but am glad to be able to let you know that I have derived great benefit from your treatment and have recommended it to many friends.

Lady B——.

**A SAILOR Writes:—**

Cardiff, 3-11-'39.

After undergoing your herbal treatment my **Neuritis** all disappeared, and I have felt nothing of it from that day to this.

F. G.

**HUSBAND & WIFE BOTH CURED**

Wellington, 24-1-'40.

Your remedy has effected a complete cure. You will remember that I had previously obtained from you a similar remedy for my wife, and it was equally successful in her case.

E. B.

**92 YEARS OLD LADY THANKS MR. STAFFORD**

Rusham Road, Egham, 23-10-'39.

I am writing to thank you for the good your treatment has done me. I am in my ninety-second year.

Yours truly, M. D.

**FROM A GAMEKEEPER**

Ormskirk.

My **Lumbago** had completely gone before I had finished the treatment.

H. A.

**A BRICKLAYER says:—**

Anerley, 22-6-'39.

Your treatment has worked wonders in my case. After nine months of agony and being crippled, I am now getting about beautifully, and expect to start work again at my own trade, brick-laying. My friends have noticed a wonderful change in me.

A. B.

**FROM THREE FARMERS**

Leigh, Lancs.

Words cannot express the benefit I have received from your treatment. It has improved my health in many ways.

N. B.

—— Farm, Nr. Basingstoke.

My leg used to go numb, but that condition is gone now, and I do not feel any pain, even when the weather changes.

Mr. E. H.

——Farm, Nr. Hull.

All trace of **Sciatica** has disappeared, and I have now got back to work.

Mr. G. A.

**MAJOR-GENERAL CURED**

My husband, Major-General Sir —— is cured, and wishes to recommend your treatment to others.

(Signed) Lady T. ——.

**A CIVIL SERVANT writes:—**

Putney, 15-1-'40.

A martyr to **Fibrositis**, I have been to several well known Rheumatic Specialists, had Infra Red and Ultra Violet Rays, Massage, Heat Cabinets, Exercise, Turkish Baths, etc., all with the same result—ever-recurring attacks. I decided to undergo your treatment and was soon able to dispense with my nurse. Many thanks for the opportunity to enjoy life once more.

V. L.

**A GARDENER says:—**

Aberdeen.

Thank you for your remarkable cure for **Arthritis.** For six months I was helpless, and had to be helped in and out of bed. I had to give up my position as Gardener. I am back to normal now, and have recommended your cure to many of my friends.

D. J.

**A LABOURER Writes:—**

Norfolk, 2nd August, 1940.

I am both amazed and delighted at the most wonderful benefit I have received from your treatment for **Joint Rheumatism.** I am now able to do strenuous work again, although I had at one time to be pushed about in an invalid chair.

M.D.H.

**70 YEARS OLD MANUAL WORKER CURED**

Boston.

"I am glad to be able to give you a really good report of my husband, aged 70; he is quite cured and doing heavy manual work again."

Mrs. M.

**A HOUSEWIFE Writes:—**

Retford, 30-1-'40.

Your treatment is certainly the only true remedy there is.

(Mrs.) J. S.

**A POLICEMAN Says:—**

Bournemouth, 14-11-'39.

Since I completed your treatment I am quite free from pain and swelling of the joints. I am now back on the Police Reserve doing my full turn of duty

## PUBLIC AMUSEMENTS.

**GAIETY THEATRE.**
6.40 ..... TWICE NIGHTLY ..... 9.0
JIMMY O'DEA in
GAIETY REVELS OF 1940.
JIMMY'S BIGGEST LAUGHTER SHOW.
By HARRY O'DONOVAN.
Reduced Prices for Children First House Only.
Box Office Open Daily from 10 a.m. to 9 p.m.

**OLYMPIA,**
TO-NIGHT, AT 6.40 and 9 p.m.
"MILES OF SMILES." — BOBBY BURNS, LEE BRETON, FREDDY SALES, REG. DALE, CHAS. GORDON, LES GORBOLAS.
EIRE FORCES, IN UNIFORM, ADMITTED HALF-PRICE, SATURDAYS EXCEPTED.
Booking 10.30 to 6 p.m.

**ABBEY THEATRE.**
AT 8.15.
OWING TO CONTINUED SUCCESS
"THE RUGGED PATH," by George Shiels.
POSITIVELY LAST WEEK.

**THE GATE THEATRE.**
TO-NIGHT AT 8.15,
"WHITE CARGO,"
Based on the Novel, "Hell's Playground."

**METROPOLE.** CONTINUOUS, 2 o'clock to 11.
DON AMECHE, ANDREA LEEDS, JOLSON, in "SWANEE RIVER."
SHOWING AT 2.40, 4.50, 7.15 & 9.30.

**GRAFTON** Continuous from 2 to 11. To-day at 2, 5.5, 5.10, 7, 25, 9.40.
ARTHUR ASKEY — RICHARD MURDOCH, in "BAND WAGGON,"
With JACK HYLTON AND HIS BOYS.

**CORINTHIAN.** 2.30 TO 11 P.M.
Jane Withers and Joe E. Brown, in "HIGH SCHOOL." At 2.45, 5.4, 7.23, 9.42. Also "COWBOYS FROM TEXAS." Bob Livingston. At 3.58, 6.17, 8.36.

**THEATRE DE LUXE.**
Dublin's Super Cinema—3.30-11 o...Camden Street.
LAUREL AND HARDY, in "SAPS AT SEA."
Roy Rogers, in "Days of Jesse James."

**QUEEN'S** Continuous Performance. Show at 2.30, 5.45, & 8.45
AND STILL—
"THE SHOW GOES ON."
Almost a Musical Comedy, by Frank O'Donovan.
Half Price Matinees Daily for Children.

**ASTORIA,**
DUN LAOGHAIRE (Glasthule). Con., 3-10.30.
TO-DAY (Tuesday) & TO-MORROW (Wednesday),
CRAZY GANG in
"FROZEN LIMITS."
THURSDAY, FRIDAY, SATURDAY:
"CHARLEY'S (Big-Hearted) AUNT."
With ARTHUR ASKEY.
BARGAIN MATINEE PRICES DAILY.

**THE GRAFTON ACADEMY OF DRESSMAKING & MILLINERY,**
6 ST. STEPHEN'S GREEN, DUBLIN.
ENROLMENT and RE-OPENING DAY, MONDAY, 2nd SEPTEMBER.
ENQUIRIES, CLASSES (PROFESSIONAL and AMATEUR) and ENROLMENTS from 10 o'clock a.m.
Students prepared for the Examination for Diploma British Institute of Dress Designers, London.
Write now for Free Prospectus.

**THEATRE ROYAL.**
CONTINUOUS ... 2-11 ... USUAL PRICES.
THE BIGGEST NATIONAL SPECTACLE OF ALL TIME!
"THE ROLL OF THE DRUM."
Produced by permission of the Minister for Defence, and with the co-operation of the ARMY HEADQUARTERS STAFF.
A CAST OF 300, INCLUDING
No. 1 Army Band. Rifle Squad. Sokol Team. Pipe Bands.
JOHN LYNSKEY.
IN TEN SOUL-STIRRING SCENES.
Soldiers in Uniform Admitted at Reduced Prices. At 2.45, 5.30, 8.15.

**REGAL** ROOMS CINEMA At 2 o'c., 4.10, 6.28, 8.46.
LAURENCE OLIVIER, JOAN FONTAINE, in
"REBECCA."

**SAVOY** At 3.4, 5.19, 7.34, 9.49.
DOROTHY LAMOUR, ROBERT PRESTON, LYNNE OVERMAN, in
"TYPHOON."

**CAPITOL.**
TO-DAY AT 2.45, 4.57, 7.9, 9.21.
A MIGHTY CAVALCADE OF OLD VIENNA.
ROBERT YOUNG, HELEN GILBERT, LEE BOWMAN, in
"FLORIAN."
COMING: WALT DISNEY'S "PINOCCHIO."

**ASTOR.**
Showing at 2.10, 4.25, 6.43, 9.0.
JEANETTE MACDONALD, NELSON EDDY in
"THE GIRL OF THE GOLDEN WEST."

**CARLTON** SHOWING AT 2.25, 4.45, 7.0 and 9.20.
"TOWER OF LONDON."
Dark Age Romance—Terror—Drama.
With BASIL RATHBONE and KARLOFF.
COMING FRIDAY:—"THE BLUE BIRD."
Exquisite Technicolour Masterpiece.

**THE GREEN.** 2.30 to 10.50. Continuous.
THE DEAD END KIDS in "ON DRESS PARADE." BORIS KARLOFF, "ENEMY AGENT."
MATS. TILL 5 8d. 1/4. EVGS. 9d., 1/., 1/4, 1/9

**PAVILION** DUN LAOGHAIRE. Con., 3.0 to 10.30 p.m.
MICKEY ROONEY, LEWIS STONE, in
"JUDGE HARDY AND SON."
SHOWING at 3.56, 6.30 and 9.4 p.m.
Also Walt Disney's "DONALD'S LUCKY DAY."

**REGENT,** BLACKROCK. SPENCER TRACY, MYRNA LOY, in "WHIP SAW."

**ADELPHI** SHOWING AT 2.34, 4.49, 7.4, 9.19.
GREAT MUSICAL ROMANCE.
FRED ASTAIRE, ELEANOR POWELL, IN
BROADWAY MELODY OF 1940.

"I always send my best things to IMCO"
—FILTRATION CLEANING
—of course.
Imco, Cleaners and Dyers, Dublin.



# The Irish Times

*TUESDAY, AUGUST 27, 1940.*


## GOVERNMENT NOTICES.

### INCOME TAX.

NOTICE is hereby given that, consequent on the death of Mr. Charles Carlos, Francis street, Ballina, Co. Mayo, late Collector of Income Tax for the following areas—viz., Ballina, Castlebar (part), Belmullet and Westport (part), inquiries on Income Tax matters in these areas should for the present be made at the Office of the Inspector of Taxes, The Mall, Castlebar, Co. Mayo.

REVENUE COMMISSIONERS,
DUBLIN CASTLE.
39/Z 3875. W.H.Co.

### LOCAL APPOINTMENTS COMMISSION.
### POSITIONS VACANT.

Application Forms fo. and particulars of, the under-mentioned Posts may be obtained from the Secretary of the Commission, 45 Upper O'Connell street, Dublin:—

1. RESIDENT HOUSE SURGEON, CO. HOSPITAL, TRALEE, CO. KERRY. The salary will be at the rate of £100 a year, with rations, apartments, fuel and light, and appointment will be for a period of twelve months.
2. TRAINED NURSE, WITH MIDWIFERY QUALIFICATIONS, DISTRICT HOSPITAL, THURLES, CO. TIPPERARY. SALARY SCALE: £80-£3-£95 a year, with emoluments.
3. TRAINED NURSE, COUNTY HOSPITAL, CROOM CO. LIMERICK. SALARY SCALE: £65-£5-£80 a year, with emoluments.

LATEST DATE FOR RECEIVING COMPLETED APPLICATION FORMS: 10th September, 1940.
39/Z.3892. W.H.Co.

## PUBLIC NOTICES.

### INTERCESSION FOR PEACE.

A MEETING, OPEN TO THE PUBLIC, FOR PRAYERS FOR PEACE, IS INTENDED TO BE HELD IN THE
FRIENDS' MEETING HOUSE,
6 EUSTACE STREET, DUBLIN,
TO-DAY (TUESDAY) FROM 1 TILL 1.30 O'C.

## LEGAL NOTICES.

NOTICE OF CHARITABLE BEQUESTS.

ISAAC TOMKIN, late of 33 Longwood avenue, South Circular road, Dublin, Merchant, Deceased.

Notice is hereby given, pursuant to the Statute 30 and 31 Vic., Cap. 54, Sec. 19, that the above-named Isaac Tomkin, by his Will, dated the 28th day of April, 1937, bequeathed the following Charitable Legacies:—

To the Dublin Hebrew Philanthropic Loan Society, of 2 Hércherton Park, Rialto, Dublin, the sum of FIVE HUNDRED POUNDS, on condition that the said Society invest the said sum as they may deem fit, and use the income thereof but not the capital.

To the United Hebrew Congregation (New Synagogue), Greenville Hall, Dolphin's Barn, Dublin, the sum of FIVE HUNDRED POUNDS, on condition that said Congregation invest the said sum as they may deem fit, and use the income thereof but not the capital.

To the Dublin Jewish Ladies' Charitable Society, of 90 Douore terrace, South Circular road, Dublin, the sum of FIVE HUNDRED POUNDS, on condition that the said Society invest the said sum as they may deem fit, and use the income thereof but not the capital.

To the Dublin Yeshivah Aid Society, of 5a Fownes street, Dublin, the sum of FIVE HUNDRED POUNDS, on condition that said Society invest the said sum as they may deem fit, and use the income thereof but not the capital.

The testator died on the 13th day of August, 1939, and Probate of his Will was, on the 25th day of July, 1940, granted forth of the Principal Registry of the High Court of Justice in Eire to Lewis Levinson, of 65 Lower Camden street, Dublin, Merchant, and Morris Tomkin, of Shelmalier, 69 Orwell Park, Dublin, Merchant, the Executors named in the said Will.

Dated this 26th day of August, 1940.
VICTOR ELYAN, M.A., LL.B., Solicitor for the Executors, 77/78 Dame street, Dublin.

To the Commissioners of Charitable Donations and Bequests, and all whom it may concern.

STATUTORY NOTICE TO CREDITORS.

EDWARD HENRY WINDER, "Tourville," Rathfarnham, in the County of Dublin, District Inspector, R.I.C. (Retired), Deceased.

Pursuant to 22 and 23 Vic., cap. 35, all persons having claims against the Estate of above Deceased, who died on 18th June, 1940, are to furnish written particulars thereof, before 30th September, 1940, to the undersigned Solicitors for the Executor, to whom Probate was granted on 6th August, 1940. After 30th September, 1940, the said Executor will proceed to distribute the assets of said Deceased, having regard only to such claims of which particulars shall have been given as above required.

Dated, 23rd August, 1940.
R. H. BEAUCHAMP and ORR, Solicitors, 5 Foster place, Dublin.

ALL persons having claims against the estate of the late EDWIN PAUL O'HALLORAN who died on the 6th August, 1940, at 34 Belmont avenue, Donnybrook Dublin, and who carried on business at 23A Dawson street, Dublin (not having already furnished particulars of same), will please forward particulars thereof to the undersigned Solicitor for the Administratrix forthwith.

Dated this 27th day of August, 1940.
W. BOYLE FAWSITT, Park Chambers, 13 St. Stephen's Green, N., Dublin.

### ADVERTISEMENT INDEX.

| | Page | | Page |
|---|---|---|---|
| Amusements | 4 | Legal Appointments | 4 |
| Apartments | 8 | Legal Notices | 4 |
| Auctions | 8 | Machinery | 2 |
| Business Premises | 2 | Medical Appointments | 1 |
| Contracts | 1 | Miscellaneous | 3 |
| Dogs | 2 | Money & Partnership | 1 |
| Dress | 2 | Motor Matters, etc. | 2 |
| Education, Tuitions | 1 | Opticians | 2 |
| Employment Wanted | 1 | Plywood & Timber | 2 |
| Furniture | 2 | Poultry, Eggs | 2 |
| Furs | 2 | Prams | 2 |
| Garden | 2 | Public Notices | 4 |
| Government Notices | 4 | Schools and Colleges | 1 |
| Hotels | 1 | Seaside and Country | 6 |
| Houses and Lands for Sale | 2 | Shooting, Sporting | 2 |
| Houses and Lands Wanted | 2 | Situations Vacant | 1 |
| Houses to Let | 2 | Specific Articles | 2 |
| | | Watch Repairs | 2 |
| | | Wireless | 2 |

Telephone No. 74555.

## Britain and India

India, several thousand miles across the earth, looms larger and larger in British and European politics. It hardly could be otherwise, because India contains nearly three-quarters of the total population of the British Empire, and represents a very goodly portion of its wealth. We make no apology to readers for recalling certain items of recent history. When the European war began, the Government of India and the Congress Party, which represents virtually all the Nationalist feeling among the two hundred million Hindus of British India, were at variance, as they had been since the close of the previous Great War. Those Hindu Nationalists were inclined to side with Great Britain, on the ground that they were democrats, and that, whatever cause they had to fear and hate the British, they had even stronger cause to fear and hate the prospect of a German victory. Inasmuch, however, as they had been sworn foes of Britain for many years, and had represented Britain to their people as the arch-enemy, it was not so easy to reconcile themselves all of a sudden with a pro-British policy, and there can be little surprise that the Congress Party sought to arrange a compromise, or, in the modern phrase, to furnish a "formula." They asked the British Government to state its aims with regard to India. When, they asked, will you grant us our complete independence, in view of the fact that you claim to be fighting for the right of nations to choose their own destiny? Britain behaved with more than a little stupidity. The Viceroy, to whom the duty of an answer was entrusted, tried to employ vague words—which do not appeal to the East, which, however long-windedly it may speak, thinks with a sense of logic that is denied to Europeans—and his reply did nothing more than exasperate Indian sentiment. Since then, in spite of almost desperate efforts by Whitehall and Delhi, matters have proceeded from bad to worse. Every successive statement by the British Government has made the tangle more complicated, because every statement has been issued, and every concession has been offered, just too late to satisfy the Congress Party, whose demands have increased proportionately as time and the war have advanced. Mr. Gandhi has been seeking frantically to reach a compromise, but his efforts are of little avail, because the powerful left wing of the party has lost patience with him, and the British Government continues to regard him as an extremist crank, rather than a moderating influence.

Matters have reached dangerous limits during the last month or two. Recently the Government, in a despairing attempt to establish peace, issued a last appeal to the Congress Party, announcing that Great Britain, at the conclusion of the war, would call an all-party conference to devise a new Constitution for India. In the meantime, it urged that everybody should join with a right good will in the "war effort," and declared that the Viceroy's Advisory Council would be enlarged so as to include representatives of every shade of Indian thought. This suggestion has not pleased the Hindus. They distrust the Viceroy's Advisory Council, and they are dissatisfied with the Viceroy's promises for the close of the war. It must be recalled that India is not a nation, and that its people are not bound by any common tie of nationality or of religion. The British Government—erring, perhaps, on the side of caution—has stuffed its latest offer to Congress full of safeguards which, while full of commonsense, are anything but tactful. It has laid full stress on the need to safeguard the rights of minorities, and thereby has suggested, however falsely, that its bias is towards the Mahommedans and the native States rather than towards the Hindu majority. Unfortunately, the Congress Party represents the most numerous and powerful group in India, and is dissatisfied with such an answer. Ever since the war began its demands have become stiffer and stiffer: they are stiffer than ever now. Apparently, it will be satisfied with Dominion status, but insists that it shall be full and absolute. In the first place, the Congress asks for a time limit, before which independence will have been attained. In the second place, it declines to be content with the Viceroy's vague conception of a "representative" Cabinet, and requires that it shall be democratic in every possible sense of the word. What it asks, in effect, is a promise—to be fulfilled at the earliest possible moment—of indopendence for its country, and of unity, although it makes no demand for complete separation from the British Commonwealth. The request goes far beyond anything that His Majesty's Government so far has conceded; and Whitehall is in such a position that it must choose, and must choose rapidly. If it bears in mind the fact that "there is a war on," and that a conciliatory word can transform the Hindus from a hostile to a friendly race, there can be no doubt about its decision. It need not concede the full demands, but a reasonable compromise will go a long way.

## The Irish Red Cross

The principles of the International Red Cross are the one philosophy in the world to which every nation, irrespective of creed, either religious or political, contributes with a whole heart. It has to-day the active support of every country; for out of its ideals has grown a world-wide organisation for mercy, and at no time has it needed that support more than at the present time. It is at work on the war fronts, both in Europe and in Asia, bringing ease to the sufferings of wounded men; it is behind the lines, feeding and clothing, sheltering and sustaining the destitute in the war-ravaged cities and countrysides. In Europe alone, at this moment, it is attempting to feed and rehabilitate more than five million refugees who fled from their homes in front of the German advance through Holland, Belgium and Northern France, and are scattered to-day north, south, east and west across the land of all France. Tasks of such vast proportions cannot be borne without vast resources of money and assistance, and of neither, we rejoice to say, does there appear to have been any serious want. Indian princes have been sending ingots of gold and silver and lakhs of rupees, American millionaires have been putting their names to handsome cheques, the great ladies of England have been selling their jewels, the poor of the earth have been giving their pennies to help it on its way; and the latest contribution will be the proceeds of a London auction of over three hundred lots of rare orchids. With such widespread sympathy and support it cannot fail in its purpose. For the moment our own branch of the organisation is too busily engaged in building itself up to adult strength to be able to do much in the way of real work, but it is growing rapidly, and, if the day shall come when its services are needed in Ireland, it will not be found wanting. Yet it must have more money and more helpers. Its work of Christian mercy cannot be carried out unless the public is prepared to support it with both financial and physical assistance. Many volunteer workers have come forward. Indeed the necessary staff to cope with any immediate local emergency is nearly complete, but many sections remain to be filled—notable among them being the ambulance and motor-driving corps, in connection with which an appeal was made yesterday for four hundred volunteers. There is work waiting to be done in almost all sections of the Irish Red Cross, and once again we would appeal to our readers to give it, both in money and services that help which it assuredly deserves. They did not hesitate twenty-five years ago to give both freely for the purposes of the Red Cross. Why should they hesitate now, when the need and their own responsibility is even greater than it was then?

## History a l'Americaine

It is a stock excuse of the enterprising juvenile offender against the law that he was inspired by the cinema. He, and the apologist for his delinquency who would have the motion picture industry placed in the dock, ignore the fact that youths robbed and cheated and that servant girls had ambitions above their stations even before the publication of Dr. Wellman's "The Horse in Motion as Shown by Instantaneous Photography." They forget, or perhaps they are too young to know, that the "penny dreadful" used to be the villain of the piece. Literature is being ousted by the silver screen. The cinema is providing its patrons with a substitute for a literary education without the strain of having to read books at all. In addition to the purely magazine stuff like "Crime Does Not Pay" and the animated cartoons, in addition to the films that are supposed to prompt errand boys to keep their employers' change, the cinema from time to time offers potted versions of the classics, so that men and women who never would think of reading anything better than a popular novel are made familiar with the great names and the great titles of literature. "Ben Hur" gave them a pictorial impression of Imperial Rome that they never could have visualised without Hollywood's aid. Other pictures have shown them approximately how people dressed and behaved in other centuries. Whereas their fathers and grandfathers had to be satisfied with geography's descriptions, they have travelled, with the screen's assistance, to China and Peru, to Africa's golden fountains and India's coral strand. They have seen the Laplander, the Eskimo and the Korean, seen them move and heard them talk. Even if they are vague about Dickens, Dumas and Jonathan Swift, they know David Copperfield, the Count of Monte Cristo and Gulliver. Though they may be apt to confuse them with Ronald Colman, Boris Karloff and Lionel Barrymore, they have met François Villon, Frankenstein and D'Artagnan. The cinema has given them a liberal and entertaining introduction to a wide field of literary and general knowledge. The value of that knowledge to them depends upon the extent of their appreciation of the fact that it is but an introduction, that Hollywood has had no hesitation in sacrificing accuracy for art, and that the books contain treasures of language and details of information that never can be transmuted into the medium of the motion picture.

A Dublin cinema this week is showing a picture covering part of the reign of Edward IV. and the brief kingship of Richard III. Several historic incidents of the period have been woven into a story, among them the drowning of the Duke of Clarence in a butt of malmsey, the murdering of the princes in the Tower of London, and the battles of Tewkesbury and Bosworth Field. The savage battles, the ruthless executions, the shameless treasons and the absolute selfishness of the various characters are in accordance with the facts of history, and the fact that the period was, as John Richard Green has remarked, one of the most wearisome and disgusting in the annals of England, scarcely will escape the cinema-goer. He will not learn from the film, however, that its incidents were an important part of the Wars of the Roses, or that one of the most significant factors of the time was the power of Warwick, "the King Maker." It is story-book history, like a children's tale of Alfred and the cakes, and its ingredients have been linked to make a story, not history. The intelligent man or woman may hurry home from the picture-house to find what the books have to say about Edward and Richard, and to get the scenes from the film into their proper setting. If such films serve as an incentive to reading, they are much more valuable than mere entertainment. The "westerns," the spectacular all-singing, all-dancing shows, the "slap-sticks" and the gangster films, may fairly be regarded as opiates, banishing for an hour or two the worries of the office desk or wash-tub; but when Hollywood turns to history, or to the epics of great literature, the question whether the film is merely entertainment, or instruction as well, ought to arise in the mind of the serious spectator. If he decides that it is only entertainment, then, bearing in mind the screen's limitations and the script-writer's ambition to make a good story regardless of the source of his outline, he should forget it as quickly as he would a light comedy. If he decides that it is instruction as well, he may accept it as an introduction and seek the substance in the books. There may not be as many libraries as picture-houses, but they never are short of serious volumes.

## GATE THEATRE

### "WHITE CARGO."

The seamy side of life in the tropics provides the material for three acts and six scenes in "White Cargo," which was presented last night at the Gate Theatre by Clopet Yorke Productions. The author, Mr. Noel Gordon, has gone to some trouble to prove that life in West Africa is mostly seams, and that the white man's burden there is more than flesh and blood can stand.

The play, as many readers will recall, has enjoyed remarkable successes in New York and London, and the emotions, hates and loves of a handful of white men in a far-flung post of the Empire are bound to have had considerable box-office appeal.

At the beginning there is a depressing picture of what the tropics can do to three widely different types, who have given up changing for dinner, and, by the time the curtain rises, have ceased to keep themselves even clean.

The pace at first was rather slow, but this was not altogether the fault of the author. Not until the entrance of Roy Irving, as the shattered wreck of a young man, who is at last "going home," did the play begin to give signs of development into quite reasonable melodrama. His performance was one of the best things in the play, and was convincing without being overdone.

## BEGINNING OF THE PLOT

The arrival of Allen Langford, played by Cecil Brock, is really the beginning of the "plot," which is concerned with the rapid deterioration of that self-complacent character. His marriage with Tondeleyo completed the process and gives opportunities for exasperated domestic scenes which have the almost inevitable ending.

The part of Weston, the man with whom the climate, while shattering his nervous system, plays least havoc, is played by Leo McCabe, who showed a steady improvement throughout until his quite effective climax. The scenes between him and Cecil Brock were forceful at times.

Jane Aird had the only female rôle, and, although Tondeleyo is a difficult part, she managed to give an adequate performance. Her appearance was decorative, and she had obviously given of her best in the characterisation.

Stanley Illesley, as the drink-sodden, disappointed surgeon, is perhaps the best-drawn character, and there were times when he was very good indeed.

Others who took part were Guy Rolfe, Michael ffrench O'Carroll and Nigel Fitzgerald. This production was in the hands of Mr. Carl F. Clopet.

### THE SUN.

| | To-day. | To-morrow. |
|---|---|---|
| Rises | 6.25 | 6.27 |
| Sets | 8.28 | 8.25 |
| Lighting-up Time | 9.28 | 9.25 |

### HIGH WATER AT DUBLIN.

| | To-day. | To-morrow. |
|---|---|---|
| Morning | 6.45 | 8. 4 |
| Evening | 7.21 | 8.34 |

### HIGH WATER AT OTHER PORTS.

| | Morning. | Evening. |
|---|---|---|
| Ballina | 0.36 | 1.10 |
| Belfast | 5.42 | 6.22 |
| Cork | — | 12.27 |
| Cobh | — | 12.24 |
| Drogheda | 6.33 | 7. 9 |
| Dundalk | 6.30 | 7. 6 |
| Galway | — | 12.29 |
| Kinsale | — | 12.13 |
| Limerick | 0.22 | 12.49 |
| Sligo | 0.35 | 1. 9 |
| Waterford | 2. 3 | 2.43 |
| Westport | 0.16 | 12.50 |

## COURT AND PERSONAL.

The Duke of Gloucester paid a visit last week to troops in the East of Scotland.

The Duke of Kent made a tour of inspection last week of a Royal Air Force base on the south coast.

The Duke of Abercorn inspected a parade of the Home Guard in the Square at Hillsborough, Co. Down, yesterday evening.

The Earl of Onslow celebrated his sixty-fourth birthday last week.

Sir Edward Cadogan has been selected as Unionist candidate for Bolton, in succession to the late Sir John Haslam.

Lady St. Audries is remaining in Somerset for the autumn.

Mr. Justice Conor Maguire is spending part of the Long Vacation in County Wexford.

Miss Mary O'Conor has left Lucan House for a holiday in Munster.

Captain Gerald Dunne has now become Senior Steward of the Irish Turf Club.

Madame de Sarigny, having rejoined the First Aid Nursing Yeomanry, has closed her business for the duration of the war. She intends to reopen on the termination of hostilities.

The marriage of Mr. Arthur Leslie Harris, second son of the late Major George A. Harris, C.B.E., D.S.O., and of Mrs. Harris, 10 Stormont Park, Belfast, and Miss Nancy Scott, only daughter of Mr. and Mrs. John Scott, 87 Malone avenue, Belfast, and granddaughter of the late Mr. A. S. MacGowan, Belfast, will take place quietly in Elmwood Church, Belfast, on Thursday, 12th September.

The engagement is announced between Franklin Henry Lushington, of Kirklees, Ceylon, son of Captain George Henry Fitz-James Lushington, late Middlesex Regiment, and the late Mrs. G. H. F. Lushington, and Grace Elizabeth, eldest daughter of Captain W. P. Koe, Royal Navy, and the Hon. Mrs. Koe, of Corhampton, Hampshire.

Doctor Herbert Mackey has returned to Mount Haigh, Dun Laoghaire, and 39 Fitzwilliam square, Dublin.

Doctor C. H. McMahon has returned to 22 Merrion square.

Dr. Dorothy Price has returned to 10 Fitzwilliam place.

Dr. Arthur B. Brooks has returned to Blackrock.

Dr. Margaret Nicholson has returned to 24 Rathdown Park.

Mr. J. E. Hogan has returned to 16 Upper Fitzwilliam street.

Mr. T. C. J. O'Connell has returned to 35 Fitzwilliam place.

Mr. Eric Hutton has returned to 1 Sidney terrace, Upper Leeson street.

Mr. John F. Owens, L.D.S.I., has returned to 43 Upper Drumcondra road.

Mr. K. Lindeberg has returned to 23 Mespil road.

Mr. George L. Dart has returned to 22 Lower Fitzwilliam street, Dublin.

Mr. William Brady, B.D.S., has returned to Qui Si Sano, Blackrock.


Switzers announce the arrival of an important collection of lovely Autumn Hats. Smart Sports Hats of every description in ... Felt and Velour are also emphasised, and, to complete the variety, there are many styles suitable for Matrons as well as gay Creations for the very young.

Katherine Hayes begs to announce the arrival of a very smart collection of Autumn Hats, Frocks and Sports Wear at the Salon, 27 South Anne street.

Why pay more? Mitchell's, Grafton street, offer Confectionery, Coffee, Luncheons, Teas, etc., at pre-war prices.

Leaders of Fashion in all Spectacle Wear.—Dixon and Hempenstall, Grafton street.

You should not miss this Final Week of the 15% Reduction offer on all Furs at Messrs. Pim Brothers, Ltd., of George's st.

Smart Town Coat of brown diagonal woollen, with pockets, revers and scarf of ocelot peluche, at Slyne's, 71 Grafton street.


PASSENGERS PER B. AND I. LINE.

Among the arrivals were:—Captain Hawthorn Mr. Boyle, Mr. Roote, Mrs. Sayer, Mrs. Keys, Mr. Martin, Miss Kelly, Mr. Rhatigan, Mr. Pritchard.

Among the departures were:—Mr. P. Cauley Mrs. D. Brown, Killigan party.


Sturdy Footwear for Children.—Stephens and Bourke, Ltd., Shoemakers, 26 Stephen's Green and branches.

Sharpley's, Specialists, Baby Linen, Nursery, Accouchement Sets. Price List—2 Nassau st., Dublin


## 25 YEARS AGO

From the *Irish Times*, August 27, 1915.

**The Dardanelles.**

The Press Bureau last night issued a long statement on the recent fighting in the Dardanelles, including that at Suvla Bay, where both sides suffered extreme losses. The statement takes pains to emphasise that in spite of the fact that much ground has been gained by the Allied forces within the last few weeks, the true objective of the campaign has not been reached yet and further costly efforts will be required before victory is won.

Allied airmen have done severe damage in Tophane, a suburb of Constantinople, where they attacked a cannon factory.

**Food Production in Ireland.**

The position of Ireland in regard to food production was discussed in Dublin yesterday at a meeting held under the auspices of the Department of Agriculture. A resolution was adopted expressing regret that so much of the land of Ireland had been allowed to pass out of cultivation in the past and appealing to the landed classes so to use the land that it may produce a greatly increased supply of food. Dissatisfaction was expressed at the manner in which the military authorities had commandeered hay for Army purposes.

Mr. T. W. Russell mentioned that the views of the meeting would be put before a representative of the War Office, who will visit Dublin next week.

## CORK OPERA HOUSE

### "THE DEVIL'S DISCIPLE"

A large and appreciative audience at the Cork Opera House last night gave an enthusiastic reception to the production by Lord Longford's Company of George Bernard Shaw's "The Devil's Disciple."

Mr. Ronald Ibbs as Richard Dudgeon, the devil's disciple, gave a very fine interpretation of his part as the wayward son of a Puritan family.

Mr. Blake Giffard as Gen. Burgoyne delighted the audience in the comedy part. Miss Maureen Halligan as Judith Anderson was very clever in her *rôle*.

Hanlyn Benson as the Rev. Anthony Anderson, the militant minister, gave a splendid performance. Miss Jean Anderson and Miss Deirdre O'Mara also acquitted themselves well.

## ABBEY THEATRE

The great popularity of Mr. George Shiels is exemplified by the fact that his latest play, "The Rugged Path," has been retained for a further week, a mark of favour by the public that is shown to few Irish dramatists. Undoubtedly the play is a fine one. It is well constructed and is, in fact, considered one of the dramatist's most important efforts. The success of the play is due in good measure to the excellent acting. Mr. F. J. McCormick's part of "the travelling man" is an exquisite piece of characterisation; Eileen Crowe is very convincing, while Austin Meldon gives a fine study of a Civic Guard.

## ON THE WIRELESS

### IRISH PROGRAMME

**RADIO EIREANN—DUBLIN, 223 Metres (1,348 Kc.) (1 Kw.); ATHLONE, 531 Metres (566 Kc.) (100 Kw.); and CORK, 242 Metres (1,240 Kc.) (1 Kw.).**

6.30—An tAthair Maitiu Lorgain—An tAthair Tomas O Laimhin. 6.45—Feature Programme. 7.30—Stock Exchange, Sports Results, Official Announcements. 7.35—News. 7.50—Variety. 8.20—Film Review—Michael Farrell. 8.35—"The English Ballad Opera," with Musical Illustrations. 9.15—Irish Radio Orchestra (Conductor, Capt. J. M. Doyle) and Tito Schipa (Recorded). 10.0—Nuacht (News). 10.10—English. 10.30—The Valley of the Winding Boir. Part III.—Irish Radio Orchestra (Conductor, Capt. J. M. Doyle), with Cormac MacEhionnlaoich (Violin) and Michael O'Higgins (Baritone).

## LONDON LETTER.

### BUSINESS AS USUAL IN THE CITY

59 FLEET STREET, LONDON,
MONDAY NIGHT.

THE City of London carried on business as usual to-day, despite the week-end agitation. The area particularly affected was cordoned off, and only those who worked in the district or had business were allowed through the police guard, while identity cards were inspected in every case. Ordinary business was abandoned in order that there might be a clearing up, and everybody set to work with a will to get the place made straight and clean. Here and there notices were posted of dangerous walls, and these places were carefully watched by the police. It was an amusing scene when a dray arrived laden with a delivery of beer for a city buffet. The men could not drive the lorry through the cordon, so, amid the cheers of the watching crowds, they rolled the barrels along the middle of the street.

### Citizens' Spirit

London was held up for half-an-hour this afternoon when the syren wailed out its message that an air attack was probable. In a few moments everybody was moving towards a chosen shelter, and in five minutes the streets were clear. The spirit of the people is really wonderful. There is no grumbling or repining, but many expressions of admiration for the airmen above carrying on the struggle. The waiting period over, the people streamed out of the shelters and went to pick up the threads of the work they had been engaged upon. Taking shelter is becoming quite a matter-of-fact business nowadays, and people take refuge just as though they are going to work.

### Irish Eggs in Glasgow

Housewives have been paying the top price for Irish fresh eggs in certain shops in Glasgow, and under an unscrupulous "ramp" which is now being investigated, have been receiving Irish cold-stored eggs instead. Certain establishments have been taking advantage of the present abnormal scarcity of eggs to misrepresent, contrary to the Ministry of Food regulations. The Ministry, it is understood, take a very serious view of the activities of certain retailers there. An official of the Irish High Commissioner's Office in London stated to-night: "There has been no relaxation whatever of the very stringent regulations governing the marketing of our eggs. Only the freshest eggs are sent out of the country. The 'ramp' in Glasgow—which is confined to certain shops—is regarded as a serious one by the Irish Government, as it could be damaging to the very real effort which has been made for many years to maintain the high reputation of all eggs bearing the Eire stamp as being the very best quality on the market. No infringement of the regulations has come to our notice from any other part of the country."

### Anti-Accident Campaign

The authorities here are preparing to launch an anti-accident campaign for the second winter blackout, and one instruction to the police is that it is to be more severe on motorists who exceed the 20 m.p.h. speed limit in built-up areas after dark. An official analysis of accidents taken last winter has shown that pedestrians were at fault in some respects, but there was a tendency among motorists to travel too fast. The campaign, which will be instituted by the Ministry of Information, will have the active co-operation of the Ministries of Home Security and of Transport. Pedestrians are to be warned not to walk straight from a lighted room into the street, but to wait two minutes in order that the eyes may become accustomed to the darkness. If a motor car's headlight can be seen the pedestrian is warned not to attempt to cross the road at once but to wait until the car has passed. It is also suggested that pedestrians carrying torches should not raise the beam higher than is necessary to see a few feet ahead.

### British Biscuit Exports

The export drive promoted by Britain with a view to providing foreign exchange includes biscuits, and it is hoped that the trade will be greatly increased. Before the war British biscuits held the lead in the quantity exported, and in the greatest number of foreign markets, and, while some of these have been lost, manufacturers are confident that they will be able to replace them with trade formerly done by Continental countries. The biscuit export trade, which is now over 100 years old, has markets in the United States, South America, the Dutch East Indies, and all the British Dominions and Colonies, and it has perfected methods of packing suitable for all climates, also catering for every taste, one British firm alone making over 400 kinds of biscuits. It is on record that when the British Mission, under Captain Younghusband, found its way to Lhasa in 1904, it found biscuits made in Britain were already known in the Forbidden City.

## IRISHMAN'S DIARY

### *Trains from the North*

The Great Northern Railway Company's reputation for punctuality has suffered recently through the stopping of trains from Belfast at Goraghwood, so that passengers' "papers of identity" may be examined by the Royal Ulster Constabulary. This has resulted in much weary waiting by those meeting trains from the North at Amiens Street Station.

With its usual enterprise and helpfulness, however, the G.N.R. has erected a new notice board at the entrance to Platform No. 1, where the Northern train arrives, stating when each train normally is expected, and, on an adjoining blackboard, how late each train may be. Many people, I am afraid, are unaware of this board's existence. Those who know of it are saved a great deal of heart-burning.

The suggestion that train schedules should be altered to allow for the stop at Goraghwood could not be adopted; for not every train is searched by the police, and the time taken for those that are searched varies considerably.

### *Bottom the Weaver*

So I was right, after all, in assuming, yesterday morning, that something was in the air.

Jimmy O'Dea is to play Bottom in Hilton Edwards and Micheal MacLiammoir's production of "A Midsummer Night's Dream" at the Gaiety Theatre. In recent years we have laughed heartily at James Cagney as Bottom in the film version and at Hilton Edwards as the same donkey-headed clown at the Gate, and now we are to see Ireland's "leading character-actor specialising in comedy *rôles*" giving us his interpretation.

I can think of no part better suited for Jimmy's return to Shakespeare, nor of any actor better equipped to give us the perfect rendering of this great comedy *rôle*.

May I wish again, this time that Jimmy may have as great a success as Bottom as he has had as Mrs. Mulligan.

### *Coming To-night*

My friend, Desmond Rushton—who, as many people who have watched him "compering" on the Carlton stage will be interested to hear, is Adjutant of the Metropolitan Division, "B" District, Local Security Force—tells me the following true tale:—

It seems that during the preparations for the forthcoming "invasion" manœuvres at Howth, which take place on September 8th, a picked squad of men from the B Division was sent out to Howth to prepare some special defences jointly with the Howth group.

While lustily digging trenches, one man of B Group, Dublin, heard one of the Howth Group addressed by his surname of Morton. The former stopped digging, and, turning to the man addressed, said: "Is your name Alec Morton, by any chance?"

"It is, indeed!"

"Well, I'm your brother William," was the somewhat startling rejoinder.

Thus two brothers met for the first time in twenty years, and the reunion of the Morton brothers, whom circumstances had separated so long ago, was celebrated in style by the entire squad!

### *Disagreement*

The pending retirement of Senior Justice E. J. Little from the Dublin District Courts prompts a correspondent to point out that the veteran police magistrate differs from his brother, the Minister for Posts and Telegraphs, in the matter of the Irish version of their family name.

His worship calls

# THREE IRISH GIRLS KILLED BY GERMAN BOMBS

## BRITISH AIRMEN BOMB BERLIN

### Germany Threatens British War Industries

BRITISH aircraft flew over Berlin on Sunday night, and between 11.30 and 3 a.m. on Monday attacked "selected military objectives" in successive waves.

According to the British Air Ministry's News Service bombs hit the given targets, and the pilots in their homeward flight could see that large fires had been started.

While German reports deny that any military objects suffered damage through the raids, official spokesmen emphasise their country's superiority in the air.

"The preliminary bombing of England," they say, "is over. Now begins the planned destruction of industrial plants essential to war."

Reports from other sources state that air raid alarms were sounded in many German towns on Sunday night.

In addition to the bombing of Berlin, the British Air Ministry reports announce attacks on Channel coastal towns and on various other military objectives.

## BRITISH OFFICIAL REPORT

Last night's communiqué states:—

"Yesterday (Sunday), Royal Air Force bombers attacked a number of aerodromes in enemy-occupied territory in Holland and Belgium. These attacks were continued after nightfall on aerodromes in Northern France.

"Operations in the Berlin area last night were hampered by poor weather conditions. Selected military objectives were attacked, as well as anti-aircraft batteries and searchlight concentrations on the outskirts of the German capital.

"Other aircraft attacked supply dépôts at Cologne, Hamm and Schwerte. The docks at Bremen were also bombed.

"Aircraft of the Coastal Command attacked oil tanks at Cherbourg, and seaplanes and E boats in Boulogne Harbour and the docks at Flushing.

"From all these bombing operations five of our aircraft have not returned.

"A Sunderland flying boat of the Coastal Command on patrol in the Tromso area last night attacked a number of enemy flying boats at anchor; sinking two, setting fire to a third, and damaging others."

## PILOT DESCRIBES THE RAID

### ACTIVITY OF GUNS AND SEARCHLIGHTS

A British Air Ministry News Service bulletin, describing the raid on Berlin, stated:

"Although last night (Sunday) was the first occasion since the outbreak of war on which the Royal Air Force have made bombing attacks on military objectives in the Berlin area, many of our bomber pilots are now familiar with this journey, having made it in every kind of weather since last autumn. In March, Berlin was visited five times in six nights.

"One of our pilots, describing last night's raid on Berlin—which was his twenty-fifth of the war—said:—

"When at the 'briefing,' before we started, the Intelligence Officer mentioned Berlin everybody was pleased. We were all very keen to have a crack at it; for we had been hoping to do so for some time.

"So far as the general details were concerned, it was just another trip. After the 'briefing' we went to the crew room and worked out our course and how we intended to go in. Then we had a bit of dinner. The weather was bad right from the start, and as soon as we gained any height at all we ran into heavy cloud. It was the same the whole way, and during the journey we caught sight of only three small gaps in the cloud.

"For at least two-thirds of the way there was very heavy anti-aircraft fire, much more than usual. One might almost have thought that the Germans were expecting us. Twice I had to take violent evasive action to escape the shells.

### A GAP IN THE CLOUDS

"When we arrived over Berlin there was a formidable concentration of guns and searchlights. We cruised around for half-an-hour before we located the target, and all the time the guns were popping off at us quite accurately. Then suddenly we saw a small gap beginning to open in the clouds three or four miles away, and we made for it.

"First of all we thought we could see a main road junction. Then the hole in the clouds widened still more, and we saw that we were right. Next we caught sight of the reflection of the moon on a lake, and these two points gave us our position.

"Working down the lake we got on to our target. More firing and searchlights than ever started, and we could not keep a steady enough course to bomb the first time. So we did a preliminary canter.

"Then we went away, and two or three minutes later we came back. We did not dare to go very far away, because, having had that bit of luck in finding the place, we were afraid of losing it once more in the clouds. We went just far enough to shake off the guns and searchlights, and then came right back over the target.

"By this time, the friendly gap had opened up, just a bit more. Having dropped our bombs, we turned away, dodging violently, because the guns were getting warm again. We could see a large red fire burning, and then the clouds finally closed over the scene."

## GERMAN THREAT

### BRITISH INDUSTRIES TO BE DESTROYED

ASSOCIATED PRESS TELEGRAM.

*BERLIN, Monday.*

Authoritative German sources to-day said that the preliminary bombing of England was over now, and that the destruction of British war industries was beginning. Previous operations had established air superiority over Britain, and "now begins the planned destruction of industrial plants essential to war." The source added that bombs weighing a ton were dropped on Birmingham factories which were making tyres, motors, aeroplane engines and bodies and other war equipment, and during the night thirty-eight English towns were bombed with 165 tons of bombs.

The Official German News Agency said that sixty to seventy bombers, each carrying a ton of bombs, participated in the raid on Birmingham to-day.

The German Press to-day played up the raids against Britain, and claimed that the proportion of British to German losses had risen from 4 to 1 recently averaged to 5 to 1.

German official circles were more eloquent on the subject of raids on Britain than on the British attacks on Germany. A special High Command *communiqué* said that the *Luftwaffe* dropped 1,500 bombs, totalling about 148 tons, on Britain on Sunday night. It was claimed that arms factories in thirty-eight places had been bombed, especially equipment at Cardiff, Weymouth, Newcastle, Billingham and Middlesborough.

## BERLIN AGAIN ATTACKED

### THREE STREETS ROPED OFF AFTER SUNDAY RAID

PRESS ASSOCIATION WAR SPECIAL.

*NEW YORK, Monday.*

Broadcasting from Berlin, the correspondent of the Columbia Broadcasting Corporation stated that the German capital had another air raid alarm to-night. The correspondent gave no details, but said that three Berlin streets had been roped off to-day after last night's raid.

It was impossible, he added, to get near enough to see why.

### GERMAN OFFICIAL REPORT

The usual daily German *communiqué* stated:—

"German air formations successfully attacked Warmwell Aerodrome, north-east of Portland.

"During the night of August 25-26 arms and industrial plants were bombed in Birmingham, Kingston and Coventry. Violent explosions and fires followed.

"The enemy's total losses yesterday amounted to 72 'planes, 51 of which were shot down in air battles and 21 destroyed by anti-aircraft fire or on the ground.

"Fourteen German 'planes are missing.

"The Richthofen Pursuit Squadron shot down its 250th 'plane, and Lieutenant Wiech gained his 19th and 20th air victories last night."

## INCENDIARY BOMBS DROPPED

PRESS ASSOCIATION WAR SPECIAL.

*STOCKHOLM, Monday.*

British bombers came over in three waves in Sunday night's raid on the Berlin area, according to the Berlin Correspondent of the *Aftonbladet* to-day. One British machine was brought down near the city by gunfire, he states.

The Correspondent says that because the weather was dull and rainy most Berliners were at home when the warning came. Fierce combats followed, he adds, chiefly over the west of Berlin.

Heavy and light guns were firing repeatedly as the British bombers and German fighters came to grips. The first wave of bombers dropped incendiary bombs as they turned away. The same procedure was adopted by the waves which followed.

According to the Correspondent, no explosive bombs were dropped.

The incendiary bombs, he continues, fell in the open fields and were extinguished by A.R.P. men. The burning of one week-end cottage, the correspondent states, was the only material damage reported.

Air fights went on until 3.30 a.m.

It was interesting, the correspondent says, to observe the systematic fire of the anti-aircraft guns, which was distributed over definite sectors, with the fighters hovering in readiness higher up.

Weather conditions greatly favoured the raiders, the bad visibility forcing the anti-aircraft guns to resort to barrages. Berliners are declared by the correspondent to have taken the raid calmly, laughing and joking.

## ALARMS IN MANY CITIES

ASSOCIATED PRESS TELEGRAM.

*BERLIN, Monday.*

After the three-hour anti-aircraft bombardment, Berlin's citizens, armed with torches, emerged from their shelters early to-day, and scurried through the streets seeking as souvenirs fragments of shrapnel which had fallen on the house-tops, breaking a few windows.

Waves of British bombers had flown over an extensive area of Prussia and Saxony. Alarms were sounded in many cities, including Leipzig.

It was Berlin's fifth alarm of the war, but the High Command *communiqué* said that it was the first time British 'planes had been over the capital. Hundreds of A.A. guns went into action as British 'planes circled in dense clouds only a few hundred feet above the city. A considerable number of leaflets was found.

Thousands of visitors to the Leipzig Fair were sent to the shelters for 25 minutes at 2 a.m., a few hours after a speaker had told visitors that leaflets dropped several days ago threatened to bomb the railway station during the fair.

### LEIPZIG UNDAMAGED

Informed German sources said that a number of incendiary bombs fell in workers' gardens in Rosenthal, a northern suburb of Berlin, destroying one hut, but causing no casualties. These sources asserted that no bombs fell on Berlin itself. At least one high explosive bomb was said to have fallen in a village north of Spandau, an industrial suburb, 20 miles to the west of Berlin, but the Germans claimed that no damage had been done.

The Berlin Radio claimed to-night that four of the British planes returning from the raid on Berlin were forced to come down in the North Sea because their fuel had been exhausted and that they sank.

Authorised sources reiterated to-night that Berlin had not been touched by the British raiders, although a few persons had been injured by shell splinters and shrapnel.

The crews of two British bombers were saved off the Dutch coast, according to informed German sources. The British airmen had broadcast an S O S which was picked up by the Germans. The Royal Air Force men were alleged to have told their rescuers that they were forced down because of fuel shortage on their return from the Baltic port of Stettin. There was no information of a raid on Stettin last night, however, the Germans added.

## BUILDINGS DESTROYED AT CAMPILE, CO. WEXFORD

### Government Protest Lodged in Berlin

THREE girls were killed when a German 'plane dropped bombs at Campile, Co. Wexford, just after the luncheon hour yesterday. They were:—

Katherine Kent, Terrerath, and

Mary Ellen Kent, her sister, and

Kathleen Hurley, Garryduff.

The girls were employed at the Shelbourne Co-operative Agricultural Society, Ltd., whose grain store and staff restaurant were badly damaged. They were in the restaurant at the time, and were buried in débris.

The Government Information Bureau issued the following statement last evening:—

"A bomber aircraft of German nationality flew over the area of Campile, Ballymitty, Bannow and Duncormick, Co. Wexford, between 2 o'clock and 3 o'clock this afternoon. Bombs were dropped at each of these points. The Co-operative Creamery at Campile was wrecked. Three girls were killed and one injured by falling masonry.

"The Irish Chargé d'Affaires in Berlin has been instructed to make a protest to the German Government and to claim full reparation."

Campile and Duncormick are on the railway line between Waterford and Rosslare. Ballymitty and Bannow lie between the railway and the South coast.

The Shelbourne Co-operative Society's premises at Campile.

## MANAGER BLOWN THROUGH WINDOW INTO YARD

BY OUR SPECIAL REPRESENTATIVE.

*CAMPILE, Monday.*

A BOMBING 'plane, stated by eye-witnesses to bear distinct markings and to have been escorted by smaller 'planes, dropped five bombs on Campile, a small Wexford village of about one hundred people, yesterday.

One of the bombs struck the main building of the Shelbourne Co-operative Society, a business and agricultural association with branches at New Ross, Duncannon and other nearby towns, which does a thriving business with local farmers.

Forty girl employés who had just left the canteen after lunch had a narrow escape from death, as had also the Manager, Mr. Simon Murphy, and a local priest, Father Doyle, curate of Duncannon parish.

The lives of four other girl employés were probably saved when a painter named Hand, with an address at Croydon Green, Dublin, who was working in a nearby yard, hurriedly shouted to them to lie flat on their faces as one of the bombs burst.

### ON RAILWAY LINE

The second bomb fell on a railway siding which adjoins the co-operative store, blowing a crater ten yards in circumference and about ten feet deep in a loading platform, and twisting the steel railway lines as if they were small pieces of wire.

Splinters from this bomb stripped the slates from the roof of the station master's house and smashed all the windows in the vicinity and injured the station master's two small daughters.

Large stores of agricultural machinery in the open were spattered by what appeared to be machine-gun fire, and a motor car in the yard belonging to the manager, Mr. Murphy, was almost completely wrecked.

The names of the dead girls are Mary Ellen Kent (34), daughter of a large farmer from Terrerath, manageress of the staff canteen, and her sister, Kitty, aged 26, who had, apparently, delayed to serve a late customer and Kathleen Hurley, aged 25, of Garryduff.

The injured are a man named Lawrence, aged 50, of Dunmain, and two small girls named McCrohan, aged 9 and 13, daughters of the station master.

The Shelbourne Co-operative Society offices consist of a large rectangular block of buildings, of which a shop faces the main road. To the left of it is a flour store and at the rear a creamery. To the right, and overlooking a yard adjoining the railway siding, is a narrow building on the ground floor containing cold storage room for bacon, meat, poultry, and a kitchen.

Directly over this and under the roof is the staff canteen.

### MANAGER'S STORY

Mr. S. Murphy, manager of the Society, told a dramatic story of the bombing. "Shortly after 12.30 to-day," he said, "we had closed for lunch, but I was still attending to a customer, and as I left Father Doyle, from Duncannon, arrived. I attended to him and then started to go to my lunch. As I did so I saw a very large 'plane circling over the stores. There had been military manœuvres in the vicinity in the last few days, and, apart from thinking that it looked a very big and foreign-looking 'plane, I took little notice of it. As I went in to my meal some forty girls left the canteen and came out to look at the 'plane. I was sitting at my meal for about three minutes when there was a terrible crash, and I was blown through the window into the yard.

### LAY DOWN IN FIELD

"The next thing I remember is that I was standing on my feet, and that there was a number of flying slates and stones all around me.

"I could hear women screaming, and ordered some of them to take refuge in a coal store, which seemed to me the next best thing to an air-raid shelter. Unfortunately, outside some ammonia, which was stored nearby, escaped and the fumes drove everybody back. We all ran out into a field of mangolds, and lay there quiet for a few minutes.

"Other bombs dropped during this time, but after a minute or so the 'plane went away, and I called some twenty men, and we got out the extinguishers to work on the stores, which were then firmly ablaze.

"When we had the fire under control we called the roll, and found that everybody had been accounted for except three girls.

"One of these we found slumped over a table, with her head blown off, and another had apparently tried to get down some stairs. We were only able to identify them by their clothing."

### FIVE BOMBS DROPPED

Altogether five bombs were dropped. One of these fell in a field close to an hotel owned by Mrs. Johanna Hart, blowing out the windows. The second bomb was the one which was dropped by the railway siding. The third dropped outside the kitchen window of the Co-Operative Society; the fourth went through the roof and two floors, and was the one which did most damage. The fifth bomb failed to explode, and was later taken in charge by the military. It bore German markings.

Late to-night the following message was received from the Government: "Mr. de Valera and the members of the Government sympathise deeply with the parents and relatives of the victims of the Campile tragedy in their terrible loss."

An unconfirmed report says that other bombs were dropped in South Wexford to-day. One fell on a labourer's cottage near Duncormick. The occupier, a man named Hawkins, was uninjured.

There are conflicting reports as to the number of 'planes concerned in the attack.

As soon as the news of the bombing was known, ambulances from New Ross and Wexford, and Red Cross workers from nearby vicinities, arrived on the scene.

Father Doyle, Duncannon; Father Corish, of Great Island, and Canon Redmond, of Horseswood, together with Doctors Hickey, Quigley, and Ryan, were quickly in attendance, and did what they could for the dead and injured.

### MILITARY LORRY CRASH

Shortly after 2 p.m. a large contingent of military arrived, and one lorry, in turning a corner, crashed through a hedge and completely overturned. One private was killed and nearly thirty injured.

An inquest on the bodies of the three victims of the bombing attack will be held in Campile to-day at 4 p.m. by Mr. Fintan O'Connor, solicitor, Coroner for South Wexford.

## ITALIAN BASES RAIDED

PRESS ASSOCIATION WAR SPECIAL

*CAIRO, Monday.*

An R.A.F. *communiqué*, issued here to-night states:—

"Bombing aircraft raided military objectives at Mogadiscio, in Italian Somaliland. Direct hits were scored on buildings, and a number of fires were observed.

"The aerodrome at Dessie, Abyssinia, was raided and hangars bombed. A building was demolished after an explosion and a fire started. All our aircraft returned safely.

"Direct hits were registered on military buildings at Galabat and Metema during a raid on these two places.

"In the Western desert Bardia and El Adem were attacked, with several direct hits being observed on the hangars at El Adem."

Cairo, Monday—One person was killed and five injured in raids on Alexandria by Italian aircraft to-day. During the hour-and-a-half the enemy aircraft were over the city apparently only a small number of bombs were dropped. — Press Association War Special.

### SPECIAL PICTURES

Special Pictures of the damage wrought by German bombs in the County Wexford village of Campile are reproduced in Page 8.

*ANOTHER ACCOUNT*

## 'PLANE CIRCLED, DIVED AND DROPPED BOMBS

FROM OUR CORRESPONDENT.

*NEW ROSS, Monday.*

Campile, Co. Wexford, about nine miles from New Ross, was bombed to-day by a 'plane which circled over the village at about 2 o'clock.

The 'plane was noticed shortly before that hour, and groups of children waved friendly greetings, little thinking that soon death would come on their village from the sky.

The raider appeared to come in from the sea and flew at a high altitude, circled around, dived and dropped two bombs, which struck the premises of the Shelbourne Co-operative Agricultural Society, Limited, destroying the grain store and the staff restaurant.

The raider then made off, returned and dropped the third bomb, which struck the railway siding, making a large opening in the ground and displacing the tracks.

### BURIED IN DEBRIS

Three of the employés of the Co-operative Society, the Misses Kitty and Mary Ellen Kent, of Terrerath, and Katty Hurley, Garryduff, were buried beneath the *débris* of the restaurant.

Only a few minutes before the raid 40 members of the staff had left the restaurant, where they had been at lunch.

Shortly after the raid a host of willing workers aided the Co-operative Society's staff in endeavouring to extricate the bodies.

### RED CROSS WORKERS

Red Cross workers from New Ross, with Doctors M. J. Quigley and Hickey, New Ross, were quickly on the scene, and rendered all possible aid to some members of the staff who received splinter wounds.

The Rev. Father Corish, A.M., gave conditional absolution, and the Rev. Canon Redmond, P.P., Hores Wood; the Rev. P. Doyle, C.C., Duncannon, and the Rev. E. Doyle, C.C., Gusserane, were also present.

### MILITARY AND GUARDS

Military and Garda hastened to the scene, and the Wexford Corporation Fire Brigade and ambulances were also quickly at the village.

The bodies of the victims were recovered after some time.

Damage was caused to the roofs and windows of many houses in the village.

### BOY'S LUCKY ESCAPE

A young boy named Whelan had a fortunate escape from death. He lay flat in a field opposite the Co-operative Society's premises, and a splinter of a bomb struck the ground a few feet from where he lay, being embedded to a depth of sixteen inches.

Chief Superintendent Clinton, Wexford; Superintendent Farrell, Wexford; and Superintendent Feeney, New Ross, were early on the scene.

## BRITISH ATTACKS ON CHANNEL PORTS

### EXPLOSIONS AND FIRES

A British Air Ministry News Service bulletin, referring to the raids on Channel ports, stated:—

"Docks, buildings and quays in the enemy's Channel ports of Cherbourg and Boulogne were bombed last night (Sunday) by aircraft of the Coastal Command.

"The waterfront at Cherbourg was lit by the glare of fires started among the warehouses.

"The third pilot of the attacking force dropped only a part of his bomb load on his first run over the target. As he came in again he saw that he had caused explosions and fires on the quay-side, near the oil tanks, and let go the rest of his explosive and incendiary bombs in a dive attack. There were vivid green flashes as the bombs burst.

"The other aircraft were guided by these fires. Many bombs which they dropped hit a large block of buildings on the water's edge. Another fire was started there, which grew bigger throughout the attack. On their way home the crews saw it from mid-Channel blazing more fiercely.

"The docks at Boulogne were also heavily attacked by aircraft of the Fleet Air Arm operating with the Coastal Command. The weather was clear, and the pilots obtained good views of their targets. Many heavy and incendiary bombs burst on the docks and buildings round the basin."

## MORE RAIDS OVER LONDON

### Thames Estuary Battle

LONDON had its seventh air raid warning in three days last night, when, for the second time during the day, alarms were sounded.

Germans approached the South-East coast in the forenoon, split into several parts and flew in various directions, making attacks on Dover, Portsmouth and Folkestone, among other places.

They were met by British machines, and some of the formations were forced back.

During the afternoon a large number appeared over the Thames estuary and approached London. They were engaged by British fighters, and a fierce battle was fought at a height of 20,000 feet, during which a number of machines were forced down.

Again last night raiders were heard in the London area and there was great anti-aircraft fire, while searchlights lit up the sky over the city. Bombs were heard exploding in the outer areas. This was the longest air raid alarm in London since the beginning of the raids.

The following were the losses announced by both sides last night:—

| BRITAIN | GERMAN |
|---|---|
| 46 German 'planes shot down. | 39 British 'planes shot down. |
| 15 British 'planes missing. | 10 German 'planes missing. |

## FIGHT OVER THE THAMES

A fierce air battle raged 20,000 feet above the Thames Estuary yesterday afternoon, when two large forces of German bombers made an unsuccessful attempt to reach London. Strong fighter forces intercepted them and for ten minutes machine gun and cannon fire was heard above the clouds.

Six fighters dispersed seventeen Germans over one town, diving into their formation, which broke up immediately. In a few minutes the Germans were flying seawards, jettisoning their bombs as they went. These bombs did no damage and caused no casualties.

A.A. guns put up heavy fire against any 'planes which came low and a British fighter maintained a ceaseless patrol beneath the clouds to deal with any trying to escape his colleagues. Incendiary and high explosive bombs were dropped in a number of areas, but little damage was done and few casualties caused.

### HOSPITAL DAMAGED

High explosive bombs were dropped on one south-eastern district. One burst in the road in front of an isolation hospital and blew out a number of windows. A house was damaged by another on an estate, where a gas main was set alight.

As the British fighter squadron returned to its base two of the 'planes did a "victory roll" before landing.

In addition to eight German 'planes believed down in one district, Press Association correspondents reported three down in

LONDON RAID

The London area raid was still in progress after seven hours.

a coast area, two more inland, one near a seaside resort, one at an adjacent village, and two more on the opposite Kent side of the estuary.

A Press Association correspondent telephoned last night:—"From where I stood watching the battle, at the top of a partly finished cornstack, it was possible to see several huge columns of smoke rising in different directions, apparently caused by 'planes which had crashed.

"Over one column four R.A.F. fighters circled for some minutes. Ten minutes later two R.A.F. machines were seen making a detour, passing over each column, apparently checking up on the fallen German machines. A R.A.F. pilot brought down a twin-engined German bomber near a village close to a large town.

### PEOPLE WATCH A FIGHT

So thrilling was one duel over one seaside resort, where a three-engined bomber was forced down, that people left the shelters to watch it. They saw the raider land on the outskirts of the town, and the crew were captured. No bombs were dropped on the town.

When one raider made a very sharp dive to attack an Estuary town, he was promptly met with terrific fire and retreated, leaving behind a long trail of smoke forming a perfect "U."

Bombs were dropped as he disappeared seawards, but all fell into the water.

### AIRMAN'S IRON CROSS

In at least two cases the entire crews of two bombers which crashed and were destroyed by fire, were killed. One airman wore the Iron Cross. One bomber crashed ablaze in a cornfield, but the corn had been cut and was undamaged.

The farmer and his workers having seen their horses to safety, had themselves to dive into a ditch.

One district on the south side of the Estuary had three raids. During one a Dornier 17 was brought down near a farm. One of its crew was killed, and the other three were captured. A number of incendiary and high explosive bombs temporarily blocked a road. There was one casualty when a woman fruit-picker fell out of a tree.

## LONDON'S NIGHT ALARM

### SKY LIT UP WITH FLASHES

When air raid sirens sounded in the London area last night for the second time during the day searchlights were active in the outer suburbs, and the drone of 'planes was heard in the distance.

A little later in one area about a score of searchlights concentrated on a spot, and the noise of a 'plane's engines could be heard. It seemed that a raider was making a circular tour. The searchlights followed some invisible object in an almost complete circle.

Looking in one direction more than one hundred searchlights could be seen throwing up a wall of light, while flashes of anti-aircraft fire could be seen from the south. A few seconds later a dull thud was heard, resembling the explosion of bombs at some considerable distance.

### RAIDERS CIRCLE LONDON

#### DODGING A WALL OF LIGHT

Describing last night's raid on London, a Press Association staff reporter says:—

A wall of light encircled the London area for hours last night as I watched from my eerie 80 feet above London's streets the seventh and longest raid in three days.

From the entire outer ring of London sprang long, white searching beams. The cloud-flecked sky was criss-crossed with light. The noise of a car passing in the street died away, and in the stillness I could hear that tell-tale drone. The throb grew louder, and swiftly the searchlights began to sift the sky. Within a few moments the "wall" split, and bunches of beams converged on about six different points.

#### A DISTANT BOMB

From each of these points came the drone of 'planes. The circle of raiders closed in slightly, more lights sprang up, the 'planes swung out again. The searchlights changed continually; now one set, now another followed the raiders.

Suddenly from one area came a vivid flash and the sullen crunch of a distant bomb. Searchlights danced, and as the crackle of A.A. fire started brilliant sparks ringed the 'planes in this area. Shells burst all around the machines. Another flash seemed to intensify the reply of the guns. For a few minutes shells and bombs alternated in a weird "fireworks display."

#### THE SHIFTING LIGHTS

Then flashes from another direction attracted my attention. A purple light seemed to run along the horizon. Again the anti-aircraft guns cracked a reply. For more than an hour the groups of raiders shifted from one point or the compass to the other, always followed by the light.

If a 'plane over the outer suburbs risked a sudden low dive a quickly flashing light showed that the A.A. gunners had sent him soaring higher again. In the middle of the raid there was a long lull while the 'planes hovered on the extreme outskirts.

From one direction a whole series of flashes lit the sky as bombs dropped from aircraft in a cluster of searchlights. A.A. guns were firing quickly, and the sky beneath and around the 'planes was spattered with brilliant lights. The thudding of bombs could be clearly heard in the London area among the sharper crack of A.A. guns. Further explosions were heard towards the east.

#### CITY'S LONGEST WARNING

At one time it seemed as if London was ringed by a wall of light. As time passed the raiders appeared to have split into three groups, each followed unerringly by the searchlights. Machines circled the outer London ring about three times, and vivid flashes were seen from about four different places.

This was the longest warning in the London area so far. From one direction a whole series of flashes lit the sky as bombs dropped from aircraft in a cluster of searchlights.

## OTHER AREAS

### THE FOLKESTONE RAID

Three people were killed and several injured during a raid on Folkestone to-day. The killed were: Jack Hart, Louie M. Hart (believed no relation), and Nancy Todd. They were working in a laundry which was wrecked by two direct hits.

There were other casualties also in the vicinity of the laundry. A woman named Morrison, who was buried under wreckage, crawled through *débris* and directed digging operations. She was under rubble more than two hours before being rescued unhurt, except for bruises.

The pilot of one German 'plane shot down by Spitfires yesterday baled out and came down into the sea near Folkestone Harbour. He was picked up by a rowing boat.

### BOMBS ON HARVEST FIELD

The inhabitants of a tiny South-East hamlet turned out as one man to deal with a hail of incendiary bombs dropped on harvest fields in the early hours of yesterday. A farmer said that he had over 50 fi bombs dropped in one 30-acre barley field, ripe for cutting.

"I was awakened by the noise of he 'plane," he said, "and, looking out of the window, I thought the whole place was ablaze. We tackled the fire with spadesful of earth, and in less than e hour from the attack every bomb had been dealt with."

### RAIDERS DRIVEN BACK

A large force of German raiders, accompanied by fighters, approached the South-East coast in the afternoon, but were prevented from reaching their objective by British fighters and anti-aircraft gunfire. Very few crossed the coast, being driven back by British fighters, which appeared with great rapidity.

It is estimated that at least 100 bombs fell harmlessly; others caused a fire, which was quickly put out. The most serious damage was a fractured gas main.

Two German airmen made parachute descents before their machine crashed in a country district a few miles inland.

## THE MIDLANDS

### WHOLE FAMILY KILLED

Several casualties have so far been reported in Sunday night's raid on a Midlands town. When a bomb scored a direct hit on their house Mr. and Mrs. King and their family were all killed. The family were sheltering in their cellar, but an Anderson shelter a few yards away from the house remained intact. A little dog was dug out of the débris alive and unhurt.

Another family, Mr. and Mrs. Grainger, were killed by direct hit on their house. Volunteers from a municipal department, who had volunteered to deal with a main which had been damaged by a delayed action bomb, were killed when the bomb exploded while they were at work.

## SOUTH-WEST

### CHILDREN KILLED AT BOMB CRATER

Three children were killed yesterday when a delayed action bomb exploded. They were examining the crater in a south-west area where the bomb had fallen. Packets of white powder were found in a south-west town after Sunday night's raid. The powder is being analysed.

A south-west coast town had its shortest air raid of the war yesterday. The German 'plane had passed over the town, and was on its northern boundary when it was hit fair and square by an anti-aircraft shell. Hundreds of people watched the 'plane crash to the ground.

## TORPEDOED OFF IRISH COAST

## 25 SURVIVORS OF TWO SHIPS

## REACH GALWAY AFTER SIX DAYS IN BOAT

FROM OUR CORRESPONDENT.

*GALWAY, Monday.*

TORPEDOED, rescued; torpedoed again, rescued again! This was the experience of 12 survivors of the crew of a British steamer who with 13 survivors of the crew of a Hungarian vessel were landed at Galway Port to-day by the Norwegian steamer Varegg. Both the vessels were torpedoed off the North-West coast of Ireland—one on August 16 and the other, after picking up 50 survivors, was itself torpedoed three days later. The 25 survivors had been nearly six days in a lifeboat when they were sighted by the Varegg and brought to Galway.

According to accounts given by the survivors, 37 of one crew were killed in the explosion and the remaining 50 were picked up by the second ship, which had a crew of twenty-four on board.

The survivors of the first ship are all British, and the survivors of the second comprise five British, three Belgians, two Hungarians, one Estonian, one Dutch and one Yugoslav. Among the survivors is David Murray, of Lennoxtown, Sussex, a wireless operator, who had been on the Athenia when she was torpedoed, and on that occasion was actually going aboard the Knute Nelson to be brought to Galway, but was transferred to a British destroyer. He has thus been three times torpedoed since the present war began.

### LACK OF BOATS

Describing the scenes when his ship was torpedoed, Mr. Murray said that there were not sufficient boats to accommodate all on board, and two rafts were constructed and tied to lifeboats. "The twenty-five of us were in one lifeboat, and we had a raft in tow, on which there were thirty others. We pulled away, but after a whole day we had only covered about four miles, and the men on the raft asked us to cut them loose and endeavour to get assistance. It seemed the only thing to do, and we cut the raft adrift and went on. We have not seen the raft or its occupants since. They are drifting about the Atlantic somewhere, unless help has come to them."

Mr. Murray had no knowledge of the whereabouts of the two other boats which were lowered by the other ship, one of which also had a raft in tow.

Captain Iversen, of the Varegg, said that at 10 o'clock on Saturday morning last he sighted the lifeboat about 400 miles off the West coast of Ireland. As he was then four days from Portugal, he decided to bring the men to Galway.

The survivors are being cared for in Galway by the Shipwrecked Mariners' Association, Red Cross and other bodies. They are remaining in the city to-night, and will set out for their homes to-morrow.

Among those missing are the captain of the Clan MacPhee, its chief engineer, third engineeer, chief steward and carpenter.

The British survivors are:—John A. McIvor, William M. Manderson, Herbert Leslie Irvine, Archibald Anderson, Robert Marshall, George Duncan White, John A. Molyneaux, Ian MacFarlane Bruce, Douglas Haig MacMillan, John P. Andalus, Albert George Williams, Leo Patrick Walsh, Hermanis Alvis, Leo Richard Moriarty, Minard O'Connell.

## "THE ROLL OF THE DRUM"

### GOOD FARE AT THE THEATRE ROYAL

At the Theatre Royal, Dublin, a special performance was given of "The Roll of the Drum." Colonel Fritz Brase, Director of the Army School of Music, in person, conducted a set of musical items arranged and composed by himself. This performance won the heartiest appreciation, and put the audience in a right frame of mind to watch rifle drill done by men from the 14th (Rifle) Brigade. The drill was smartly carried out to the tap of a drum by a section of citizen soldiers. Their precision, after short training, evoked warm applause. The finale of the show, "Soldiers of Ireland," in which all members of the cast, numbering over 200, take part in depicting two thousand years of martial glory, capitally concludes "The Roll of the Drum."

The intervening items made up a highly satisfactory variety show, fully spiced with a national and martial spirit. Two soli and choral items, "Camp Fire Song Scena" and "The Battle Eve of the Brigade," were replete with excellent singing of martial and historic airs, and given delightfully harmonised choral support. In the first T. J. Bevan, John Lynskey, Jack Nordell, Leo Maguire and Terry Lane sang the "leads," and, in the second, Louis Murray, J. C. Bevan, J. P. Burke and Sean O'Carroll were among the soloists.

Sokol exercises by N.C.O.s and men of the Army School of Physical Training proved a fine exhibition of physical fitness and grace of action.

Fun of an uproarious "sojering" sort found exquisitely humorous exponents in Paddy Tyrell, Mick Nolan, Joe Duffy and Jimmy Davenport. Especially when the troupe of Royal Violettes came to their aid as hospital nurses was laughter unrestrained and applause prolonged.

### BALANCE OF POWER

If you work at a desk or a counter all day you miss the sunlight and exercise that you should have. One of the results of this will be faulty and incomplete elimination. Now, many people make the mistake of taking harsh laxatives. This, of course, merely aggravates the trouble. The best and safest method is to make the natural and pleasant adjustment a dose of Eno's Fruit Salt first thing every morning.

—(Advt.)

## ROME THREAT TO EGYPT

## "An Instrument of War"

## BRITISH ENVOY'S PROMISE

PRESS ASSOCIATION WAR SPECIAL.

*BERLIN, Monday.*

EGYPT'S attitude towards Italy is described as "an open menace" by the "Giornale d'Italia" to-day, according to a Rome telegram to the German News Agency. The Duce's speech of June 10—the day Italy declared war—" made it clear that Italy had no aggressive intentions towards the Egyptian nation," says the paper.

"But in contravention of the Anglo-Egyptian Treaty, Britain has occupied Egypt militarily and turned the whole country into a terrible instrument of war against Italy without any effective Egyptian opposition to this proceeding having been forthcoming. One is, therefore, justified in speaking of an open menace on the part of Egypt, against which Italy has the right to take all measures that the rules of war require."

### "TO DEFEND OUR ALLY"

PRESS ASSOCIATION WAR SPECIAL.

*CAIRO, Monday.*

Sir Miles Lampson, British Ambassador to Egypt, broadcasting to-night, denied allegations that Britain was attempting to drag Egypt into the war against her will. "We are determined loyally to defend our ally," he said. "With her co-operation under the Treaty we are sure of success. The Treaty," he said, "made provision for mutual assistance between the Allies if war broke out.

"The application of these provisions is a matter which has been greatly misrepresented by hostile propaganda and has been the subject of much ill-informed discussion. I do not wish to enter upon the subject in any detail, but I would say this: that the attitude which Egypt would adopt towards a belligerent Italy was known to His Majesty's Government well before Italy entered the war.

"We are not by indirect methods of any sort attempting to drag Egypt into the war against her will. All we expect of her is the loyal fulfilment not only in the letter, but also in the spirit, of her Treaty obligations."

### OFFENSIVE COMING

Sir Miles said that they would do well not to forget that Hitler had more than once promised Egypt to Italy as her share in the spoils of war. "I would invite those who are inclined to give ear to enemy propaganda about alleged British domination to ask themselves honestly whether there is evidence of British exploitation of Egypt. I do not think that they will find any.

"Behind the bulwarks of our island fortress we are preparing huge forces, incomparably equipped, with which, when the moment comes—and it is not so far away—we shall launch our great counter-offensive. We have no doubt in our minds that we shall finally break the power of the totalitarian States and liberate the tortured inhabitants of the countries now in their grip. When that day comes those who, like Egypt, have stood loyally by us through the storm and stress of the struggle will share with us not only the blessing of a just peace, but the gratitude of nations which can once more take in hand the framing of their own destinies."

### EGYPTIAN VIEW

"If the British had not been in Egypt we would have been invaded at the same time as Abyssinia, or even before Tripoli in 1912," said Hafez Pasha, the first Egyptian Ambassador to Britain, in a later broadcast. "Britain is fighting not only for her own great Empire, but also for the cause of the liberty, peace and freedom of all small nations . . . The victory of Germany and Italy would mean an end to liberty, an end to Egypt's independence and freedom."

## THE "SLASHER GANG"

## ALLEGED THREAT IN A LETTER

## MAN RETURNED FOR TRIAL

FROM OUR CORRESPONDENT.

*ARMAGH, Monday.*

In Armagh Courthouse this afternoon, before Mr. J. C. Austin, R.M., James Fields, an errand boy, Banrookhill, Armagh, was charged that at Armagh on 27th July last, he maliciously sent to Michael Kearney, foreman attendant at the Ritz Cinema, Armagh, the following letter:—

"The unknown Slasher Gang. It is dangerous to open your mouth about this note to the police. We choose our weapons. On up till you were hired in the Ritz you were a pretty good fellow, but since you have got this job you think you're everybody. We are warning you about this, and if you should do so again you had better not be out at night unless you should be wearing bullet-proofs. You are committing a very grievous offence by breaking regulations of the Slasher Gang, and it would be wise not to do so, because some of the boys are pretty good with the weapons we use, and now and again like to sharpen their razors and knives on the throats of guys like you. If I were you I would not bother anybody from the Ritz who is over fifteen. Take this good chance while you have it."

District-Inspector Lynn prosecuted, and Mr. Hugh Lavery, solicitor, was for defendant.

James Fields pleaded not guilty.

### THE EVIDENCE

Giving evidence as an expert in handwriting, Sydney Goldsmith, Holywood, said that the writing in the threatening letter and specimens of the accused man's handwriting taken by Sergeant Nethercot appeared to have been written by the same person.

Mrs Annie Grimes, sister of Michael Kearney, proved that a letter which was in an envelope addressed to her brother was thrown into her hallway by some unknown person. She opened the envelope, and besides the letter there was a revolver bullet in it. She handed the letter and the bullet to Sergeant Spearman.

Sergeant Nethercot deposed that he interviewed the accused man, who said that he knew nothing about it. He took a specimen of the accused man's handwriting. He then pointed out to the accused man the similarity in his handwriting and that of the letter sent to Michael Kearney, and Fields replied: "I will say nothing more, only that I did not send the letter." He then arrested the accused man, who again denied writing the letter. When he was taking Fields to the cell Fields said: "Kearney had not right to bar anyone from the pictures."

Fields was returned for trial to the next Quarter Sessions of Armagh and was admitted to bail.

## FROM THE LEGAL DIARY

**LAW NOTICES—Tuesday, August 27.**

IRISH LAND COMMISSION.

**At Examiners' Chambers, 93 Merrion square.**

Before Mr. Jackson, at 12 o'clock—Jane Roe (S. 6777), discharge rulings and sattle schedule.

## ATTACK ON SOUTH COAST

## Czech Squadron in Action

## OFFICIAL STORY OF THREE FIGHTS

THE British Air Ministry News Service anounced last night:—"Three waves of German bombers and fighters were thrown against South and South-East England to-day. The first, at noon, attacked a Kentish town and aerodrome; the second, about 2.30 p.m., came in across the Thames Estuary to Essex and Sussex; the third, shortly after 4 p.m., raided the Portsmouth area.

### FIRST BATTLE

"Spitfires, Hurricanes and Defiants fought three battles against them, destroying thirty-seven of the enemy—as shown by reports up to 8 p.m., nine of our pilots are missing.

"The new Czech squadron was in action. During the second battle over East Anglia they shot down a Dornier 215 and a ME 110. It was their first engagement since they fought against the Germans over France, flying Dewoitines and Curtisses, before finding their way to England, *via* North Africa.

### RAIDERS CHALLENGED

"This morning's first wave of raiders spread themselves along the Kent Coast, flying inland over Canterbury. Once again single-seater ME 109 fighters were used as bombers.

"A Spitfire squadron came across some of them bombing Folkestone, while one Spitfire flight climbed to deal with the MEs higher up. The others dived down on the fighter bombers. A sergeant-pilot of this squadron, who on Saturday shot down five raiders to-day added two more to his bag. 'I caught one ME 109 as it was trying to bomb the town,' he said. 'Then I went after another one further down and gave him a quick burst. He immediately caught fire, and I saw him crash a mile off Folkestone.'

### 30,000 FEET UP

"Most of the raiders came inland at a great height. Spitfires had to climb from 18,000 feet up to 30,000 feet to attack ME 109s and HE 113s, which were protecting a formation of thirty Junkers 88 bombers.

"Defiants met nine Dornier 17 bombers at 13,000 feet as they approached Dover. They shot down three, and probably four, of them.

### THE SECOND BATTLE

"The second scrap in the early afternoon was fought partly over the Thames Estuary and partly inland over Essex and Sussex. Aerodromes were the enemy's objective. A German bomber and fighter formation—which was attacked by the Czechs, among others—was between sixty and eighty strong.

"Hurricane pilots dived on a Messerschmitt fighter formation before they could reach the Essex coast and sent three of them crashing into the sea. The new squadron of Canadian pilots, with their Canadian-built Hurricanes, also fought in this second scrap. Like the Czechs, they met a formation of Dornier bombers above the clouds. After their attack they saw the crew bale out of one Dornier. Another dived out of control through the clouds below.

### OVER ESSEX

"A Hurricane pilot of another squad watched his second victim, a Messerschmitt 109 bomber, drop into the cloud with cowling shot away and cooling mixture pouring out. His last glimpse was of the German pilot climbing out of the cockpit.

"Nine Hurricanes made head-on attacks against 50 Dornier 17 bombers and a hundred Messerschmitt 110's flying over Essex. They attacked as a team, keeping close together until they had sent two bombers down to the Essex fields and had seen their bursts cripple three more.

### THIRD CLASH

"The Spitfire squadron which yesterday brought down twelve raiders in one fight were victorious again to-day. They fought in the third scrap—the afternoon attack on the Portsmouth area. A fighter squadron's success is not only judged by the number of the enemy brought down. Even if they bring none down they are successful if they drive the enemy away from their objective.

"The Spitfires over Portsmouth did both. They met 150 enemy bombers and fighters flying in from the south at 16,000 feet. Climbing 1,000 feet higher they dived out of the sun, and were able to harass the bombers before the protecting German fighters could reach them.

"The four Heinkels 111 fell into the sea and three more were seriously damaged. The rest, spliting into two formations, wheeled away to the south-east and the south-west.

## TROTSKY

TO THE EDITOR OF THE IRISH TIMES.

SIR,—Unlike Mr. Ewart Milne, I am not a student of politico-historical trends, and possibly this explains why I cannot agree with his account of Leon Trotsky. I also fail to understand the statement that "the assassination of political opponents was not the policy of the Soviet or Communist International."

In June, 1919, when in London, I stayed at a humble hotel (5s. b.b.b.). In this hotel there were thirty visiting Russians. They were nominally on a trade mission, but made no attempt at concealing the real purport of their visit. They were Trotsky's advance agents, and hoped to sow the seed of Communism in England. I did not understand why I was treated as a fellow-sympathiser until a bearded brute referred to my red tie and red carnation button-hole.

Let me quote two or three authorities to help Mr. Milne. Vladimir Korostovetz (his aged mother and brother were shot by Trotsky's orders). "Trotsky began to enlarge on the new era, and that all from Minister to the doorkeeper were to receive equal pay. A typist asked in an innocent tone whether it were true that his name was not Trotsky, but Bronstein. He replied pathetically that the Revolution had given him the new name, Leon Trotsky. Chemersin, hitherto remarkable for shyness, got up and remarked that it was a bad thing to take a false name. Some days later, when Bolshevist persecutions were increasing, Chemersin had to flee under the assumed name of Ivanov. Another typist told Trotsky that they were not a Government, but a band of thieves, who persecuted women and children, and she quoted several cases."

The American journalist, Eugene Lyons, was an ardent Communist sympathiser. On leaving Russia he wrote a vivid story of the struggle between his ideals and the grim realities of Soviet life in "Assignment in Utopia." I quote: "The sheer scale of Russian events staggered the imagination. Death sentences were reckoned by hundreds and political prisoners by the hundred thousand. I was not surprised to find that those told off by the Kremlin for destruction were, almost all, old party members. Those executed were leaders whose careers stemmed from pre Stalin years."

In 1930 Winston Churchill wrote: "When his Utopia had been achieved he still plotted. Trotsky still fumed, growled, snarled, bit and plotted. He had raised the poor against the rich. He had raised the criminal against the penniless. But, nevertheless, the vices of human society required, it seemed, new scourgings. He had reached bottom. So the criminals he had installed stood together and put him outside."

This was Mr. Ewart Milne's brilliant man. Another twenty years must elapse before we may learn all that happened in the crucible of Russian revolution before it cooled down.—Yours, etc.,

OSCAR LOVE.

Blackrock, August 25th, 1940.

## BALKAN TALKS TO BE RESUMED

## YUGOSLAVIA AND THE AXIS

## BRITISH OIL FIRM PENALISED

FROM REUTER'S CORRESPONDENT.

*BUDAPEST, Monday.*

AN official approach from the Rumanian Government, regarding the re-opening of negotiations with Hungary over the Transylvanian question, is expected to-night or to-morrow. The talks, it is believed, will start on Thursday, and Budapest seems the most likely scene of the negotiations.

Strenuous efforts are being made by the Axis Powers to revive the negotiations which were broken off on Saturday.

The official Italian News Agency says that the German and Italian Ministers in Budapest had a long interview with Count Czaky, the Hungarian Foreign Minister, following the return of the Hungarian delegates from Rumania. Count Czaky also saw the Rumanian Minister in Budapest afterwards. The Italian report adds that the Hungarian Government was disposed to resume negotiations "if Rumania undertook to conduct them on the basis of acceptance" of Hungary's claims.

### EXCHANGE PLAN

According to the official German News Agency, the Hungarian Government has already invited Rumania to send delegates to Hungary for this purpose. Whether any conditions are attached to the invitation is not stated.

Rumania is said to be preparing a proposal for the resettlement of part, or all, of her Hungarian population in territory in Western Rumania which would then be ceded. The German report stated that the essential condition for Rumania thus remains a transfer of population, which was rejected by Hungary in the form presented during last week's talks at Turnu Severin. Hungary demanded the cession of the greater part of Transylvania.

### YUGOSLAVIA AND AXIS

FROM REUTER'S CORRESPONDENT.

*BERLIN, Monday.*

Yugoslavia's relations with the Axis Powers were discussed at a meeting of the Yugoslav Cabinet at Agram to-day. According to a communiqué issued after the meeting quoted by the official German News Agency, "the Government of National Reconciliation paid special attention to questions of foreign policy. The Government is pursuing a policy of maintaining peace for its people and honest and friendly political and economic relations with our neighbours, especially with our great neighbours, Germany and Italy. The Government wishes to emphasise that friendship with Germany and Italy responds to Yugoslavia's vital interests."

### NEW ITALIAN ROAD

BY ASSOCIATED PRESS.

*TIRANA (ALBANIA).*

The Italians have nearly completed a new road in Albania which will make the Yugoslav frontier more accessible to them. The road, about 90 miles long, links Alessio, on the Adriatic coast, and Scutari with Kukes, which is only about 20 miles by air from Prizren, Yugoslav frontier town. The road is being built by 9,000 labourers, including 7,000 Italians of the labour battalions sent from Italy some months ago.

### BRITISH OIL FIRM PENALISED

FROM REUTER'S CORRESPONDENT.

*BUCHAREST, Monday.*

A Rumanian Commissar has been appointed to supervise the interests of the British-owned oil company Unirea. The company received a letter to-day stating that they were being penalised under the recent Royal decree concerning the oil industry in Rumania. No reason was given for this step, and the company received no previous warning or notification from the Government. One hour after the receipt of the letter the Commissar arrived at the company's offices. He will start work there to-morrow. The Astro Romana Company was also recently penalised in the same way.

### DOBRUDJA OCCUPATION

*CRAIOVA, Monday.*

Bulgaria to-day consented to postpone the occupation of the Southern Dobrudja until late in September, it was reliably learned here as the talks continued. Rumania was understood to have asked for postponement until November, but this was rejected by the Bulgarians. The question of population transfers is still being discussed, and the Bulgarians are reported to be reluctant to agree to any thoroughgoing exchange.—(Associated Press.)

### EXPELLED

*Monday.*

Mr. Clarke, a British business man, who had been expelled from the Rumanian oil districts, had now returned to Ploesti, the German wireless reported from Bucharest to-night. The announcer added that the British Government had obtained an extension of Mr. Clarke's permit to stay, and was now demanding that he be recognised as British Consul.—(Associated Press.)

### AGAINST CESSION

FROM REUTER'S CORRESPONDENT.

*BUCHAREST, Monday.*

Transylvanians are organising meetings to demonstrate solidarity against cession of territory to Hungary. At one such private gathering, attended by two Under-Secretaries of State, a telegram was sent to King Carol assuring him that the Rumanian nation is prepared for every sacrifice necessary for the defence and integrity of the mother country.

## *TO-MORROW'S MEETING OF SENATE*

The meeting of the Senate to-morrow will be mainly concerned with a full discussion regarding the proposed new Local Councils. There are two motions on the Order paper making recommendations as to the formation and functions of the Councils, and it is thought that Mr. P. J. Ruttledge, Minister for Local Government, will make an important statement on the occasion.

On the Committee stage of the Minerals Developmetn Bill some amendments of a drafting nature will be proposed.

## *HALT IF CALLED UPON TO DO SO*

Commandant E. Rooney, in an interview yesterday with the *Irish Times*, drew attention to the necessity on the part of civilians to halt when called upon to do so by the military post throughout the country.

In July, he said, a man riding a motor cycle in North Louth at about 9 o'clock in the evening failed to stop when called upon by a military party at a cross-roads. The man was fired upon and seriously injured.

Commandant Rooney pointed out that a sentinel calls upon anybody approaching his post to halt. The approaching party must stop, state that he is a "friend," and await the order to advance to be recognised before moving, otherwise he may be fired upon.

## GERMAN NOTE TO BRITAIN

## "AMBULANCE 'PLANES ATTACKED"

## STRONG THREAT OF REPRISALS

A GERMAN Note to the British Government protesting against attacks on seaplanes alleges that Britain's action is a "great violation of international law," and says the German Government will reply by the measures it deems appropriate.

The Note says:—"In recent times a number of cases have occurred in which German ambulance seaplanes have been exposed to attacks by British forces. These attacks represent gross violations of international law and cannot be justified by any kind of provision for exceptional cases or reservations." Eight cases of alleged attacks on ambulance 'planes are quoted.

The Note continues: — "The German ambulance 'planes are unarmed, and special aircraft whose employment for military objects of any kind does not arise. They are used exclusively for saving human lives without distinction of nationality.

### RESCUED BRITISH

"The crews of British aircraft have been repeatedly rescued by German ambulance 'planes. In accordance with Article 18 of the Geneva Agreement for the improvement of the conditions of sick and wounded, German ambulance 'planes have since July 27, 1929, been painted white and bear the red cross on all sides."

"The German ambulance seaplanes, as well as their equipment and their employment, conform in every respect to the provisions of the Geneva Convention. The German Government, therefore, conclude that the behaviour of the British armed forces against German ambulance seaplanes, which cannot be justified by any kind of military necessity, not only offends against all the principles of humanity, but also constitutes a great violation of international law.

"The contents of the British Note and the actual behaviour of the British armed forces counsel the conclusion that in its brutal treatment of German ambulance seaplanes and their crews the British Government aims at refusing any kind of legal protection, and thereby preventing all rescue work for aeroplane crews in difficulties at sea. The German Government, on its part, will reply to this by the measures it deems appropriate."—(Press Association War Special.)

## LATE NEWS

### U.S.-CANADA DEFENCE

PRESS ASSOCIATION WAR SPECIAL.

*OTTAWA, Monday.*

Colonel O. M. Biggar, an Ottawa lawyer, was to-day elected Chairman of the Canadian section of the Canadian-American Joint Defence Board, which is holding its first meeting here.

At the conclusion of the conference Colonel Biggar stated that the meetings were continuing to-morrow. The adjournment might be on Wednesday.

To-day's talks are said to have centred round the discussion of specific defence problems with a view to ascertaining the extent to which they could be co-ordinated.

### FOR AMERICA ONLY

*WASHINGTON, Monday.*

The Senate voted by 67 votes to 4 to restrict the service of conscripts which might be called up under the Military Training Bill to the Western Hemisphere and American possessions.—(Associated Press.)

### SWISS FIRE ON BOMBERS

*BERNE, Tuesday.*

Searchlights and anti-aircraft batteries went into action last night when bombing 'planes crossed the capital, following an air raid alarm given at 11.17 p.m. The 'planes could be seen moving high overhead.—(The Associated Press.)

### U.S. DESTROYERS SALE

FROM REUTER'S CORRESPONDENT.

*PANAMA, Monday.*

Four United States destroyers arrived here to-day to replace the four recommissioned destroyers which left last week for an East coast port. It is believed that this is in order to form part of a contingent of fifty over-age destroyers saleable to England, and that the United States is preparing to act quickly on the proposed sale.

## GROWTH OF PARISH COUNCILS

## ELECTION OF OFFICERS

**Blackrock.**—The Council has been collecting subscriptions from residents of the parish, and already the first consignment of food has been bought, and is safely stored in preparation for an emergency. The next joint meeting of the Parish Councils of the borough, consisting of Blackrock, Monkstown, Dun Laoghaire, Glasthule, Dalkey, and Booterstown, will be held next Wednesday, with the object of arranging for flour and coal to be stored in central depots. The women's committee meeting will be held on Thursday at 8 p.m.

**Garrykennond.**—Chairman—Rev. P. Barden, C.C. Secretary—James Bannon. Committee—Messrs. George Curry, J. J. Gerety (Red Cross), John Mullen, Michael Lennon, L.S.F. (D.); J. C. Ferrall, Charles Byrne, Bernard Mullen, James McGoey, George Bolton, Peter McDonnell, Tom Dalton, Bernard Kelly, Pat Cormac, James Lennon.

**Gashel.**—Chairman—Rev. James Bannon, P.P. Vice-Chairman—Rev. A. Flynn, C.C. Secretary—P. J. Eustace. Committee—Tim Donlon, James Connolly, Pat Thompson, Thomas Greene, Brian Farrell, Pat Gilmore, James Brennan, James Hanly, Matthew Dolan, Thomas Fagan, Thomas Shea, Peter Farrell, Pat Caslin, P. J. Eustace, Thomas Gill (L.S.F.), Rev. A. Flynn, C.C.; James Connolly (Red Cross).

**Glenbrosney.**—Chairman—L. H. Reynolds. Vice-Chairman—Rev. E. J. Boylan, C.C. Secretary—Patrick J. Greene. Committee—General Sean McEoin, T.D.; Patrick Farrell, John Sexton, John Duffy, Cornelius Donohoe, James Fox, Patrick Kenny, Thomas Kelly, James Reilly, Patrick Langan, John McDowell, Francis Farrell, Patrick Hourican, James Kiernan, Francis Grier, Philip Hourican, John Farrell, John Kane, Rev. Mr. Birch, George Robinson, David Keane.

**Glenquiah.**—Chairman—The Right Hon. the Earl of Granard. Vice-Chairman—Rev. P. Daly, P.P.; Rev. G. C. Cosnier, rector. Secretary—John V. Reid. Committee—Rev. P. McCabe, C.C.; P. Peyton, William Prunty, Harry Kane, J. J. McGarry, Patrick McGowan, William Burnett, Joseph Dooner, Gilbert Rogers (Red Cross); Patrick Walsh, Patrick Burke, P. Drumm, H. Corcoran, J. Donnelly, J. McCormack, M. Keenan, P. Farrell, Joseph Clarke, Joseph Hopkins (L.S.F.); John Carroll, William Beirne.

**Dromard.**—Chairman—Rev. H. Briody, P.P. Vice-Chairman—Rev. A. McGovern, C.C. Secretary—James Mulligan. Committee—Messrs. Patrick Reilly, Tom Brady, Tom Sheridan, John McNamee, Patrick Reilly, Francis Reilly, John Joe Reynolds, James Seery, John McManus, jun.; Patrick Murphy, James Joe Donohoe, Edward Donohoe, Bernard Smyth, John Smyth, Patrick Donohoe.

**Drumlish.**—Chairman—Rev. B. Manning, P.P. Vice-Chairman—Rev. J. O'Farrell, C.C. Secretary—Francis J. McWade. Assistant Secretary—Charles Kiernan. Committee—Messrs. Patrick McQuade, Francis O'Hara, Bernard Carolan, John J. Reynolds, Patrick Feehily, Joseph Sullivan, Edward Hughes, Peter Cullinan, Patrick Mollohan, Michael Durbage, Thomas Flanagan.

**Grenard.**—Chairman, the Very Rev. D. Canon O'Kane, P.P., V.F. Vice-Chairman—M. Keegan (Chairman of the Urban Council). Secretary—M. J. Moran. Committee—Messrs. P. J. Magan, solicitor; J. D. Kiernan, H. Durkin, James Regan, T. Kiernan, Dr. O'Reilly, Thomas Kearney, John Minnaugh, Simon Scrohan, Patrick McCarthy, M.C.C.; F. Walshe, M.C.C.; J. Deignan.

**Glenmore (Co. Kilkenny).**—Chairman—Very Rev. J. Canon Carrigan, P.P. Vice-Chairman—Rev. W. Brennan. Secretary—Mr. R. Bavins. Committee—Messrs. W. Doherty, T. Heffernan, W. Fitzgerald, P. Dowley, J. McBride, J. Boyle, P. Kennedy, J. Walsh, M. Reddy, T. Cuddihy, D. McCarthy.

### PROVINCIAL BANK CLERKSHIPS.

Pupils of ROSSE COLLEGE, 65 Stephen's Green, Dublin, gained 30 appts. at the last 2 Exams. Classes now forming for next exam.

—(Advt.)


## Get Ready for SCHOOL

*Eileen*

**Eileen.**—Sketch is one example of our Girls' Navy Wool Frocks in several good styles, deep hems, detachable collars, and full skirts. Size 24 ..... **12/11**
Rising 1/- every 3 inches to 42in.

Our Popular Juvenile Department is well-known for Splendid Value, Quality and Correct Style.

**REGULATION GYM. TUNICS.**

**Regulation Gym. Tunics** in All-Wool Navy Serge, full box pleats, and 3in. hem. Size 24in. ..... **9/11**
Rising 1/- every 3 inches.

**GYM. BLOUSES.**

**Spun Silk Gym. Blouses,** long sleeves.
Size 2 ... **3/11** Size 3 ... **4/6**
Size 4 ... **4/11** Size 5 ... **5/6**
Size 6 ... **5/11**

**Navy Poplinette Gym. Blouses,** all sizes, from 3/11 for Size 2.

**JUMPERS & CARDIGANS**

**Girls' Navy Wool Jumpers and Cardigans,** also White Wool Jumpers.
Fit age 6 years ..... **7/6**
8 years ..... **8/6**
10 years ..... **9/6**
12 years ..... **10/6**

**SOU'WESTER SETS.**

**Girls' Sou'wester Sets,** made in good quality satin-finished Rubber Cloth, navy and other colours ..... **10/11**
Sizes 21 to 30 inches.
Same Quality Waterproof coats only ... **10/11**
Sizes 32 to 42.

**WATERPROOF CAPES.**

**Girls' Waterproof Capes,** with hoods in Indiana ..... **7/11**
Sizes 21 to 42.
Satin Finish ..... **10/11**
Sizes 21 to 42.

**GIRLS' NAVY SCHOOL COATS IN GOOD CLOTHS, AND WELL TAILORED. ALL SIZES STOCKED. KEEN PRICES.**

**KELLETT'S**

**GEORGE'S STREET, DUBLIN.**

TELEPHONE: 21616, 21617.


## THE SIGNPOSTS OF IRELAND

## BIG ASSET TO THE COUNTRY

## WHY THEY HAVE BEEN REMOVED

"WHY I took away the signposts" was the subject of a talk by Mr. Charles H. Murphy, secretary of the Automobile Association, yesterday at the Dublin Rotary Club luncheon in the Metropole Restaurant, Dublin.

Mr. Murphy said that in the matter of removing the signposts the Automobile Association had simply co-operated with the military authities, as all true and loyal citizens should. He supposed that the military, having discussed the matter with the Executive Council, had decided that in certain areas, anyway, the signs should be removed. The first county to remove signs was Mayo, the second Donegal, and from there it went right down through the country.

There were two or three counties where the signposts had not been removed. He did not know if the County Kildare had not finished removing its signposts or if even they had started.

Mr. Murphy said that he was sorry to see the signs go, because they had been one big asset to this country, which had the most comprehensive scheme of sign posts organised anywhere in the world.

### ADVISABLE MEASURE

Here they had only just started to take this most advisable measure. Where 200 lorries were moving with 100 guns at 30 miles an hour, one false move by the leader would hold up the whole concern for half or three-quarters of an hour, for when a large number of vehicles got into a jam it took a long time to sort them out. If an invading force coming from any quarter were held up for only half an hour the sum total of lives saved would be great. They should think in those terms when inclined to grumble at losing their way on a country road without signs.

He assured them that the moment the "all clear" was sounded the signs would be put back with the same speed that they had been removed.

Mr. F. M. Summerfield, hon. secretary, thanked Mr. Murphy for his interesting statement, given at short notice, and assured him how greatly was appreciated what the Automobile Association had done in putting up sign posts in this country in peace time. Theirs was probably the best sign-posted country that could be imagined.

Mr. J. O'Hare, president, presided.

## MILITARY MANŒUVRES

### LOCAL SECURITY FORCE CO-OPERATE

The members of the Local Security Force co-operated with the military in manœuvres in South Westmeath, South Roscommon and West Longford last Sunday. At 2 o'clock news was received at Brigade Headquarters, Athlone, that "enemy" detachments had landed at two points on Lough Ree. Military from the various surounding stations, and members of the Local Security Force from Athlone, Glasson, Ballymahon, Ballinahown, Lanesboro', Kenagh, Roscommon, Athleague and Lecarrow, groups were called out. Vantage points were quickly manned and very useful work was carried out.

One party of "enemy" forces landed at Lecarrow, but so well was the cordon drawn around the spot that they were all captured.

The other "enemy" landings were effected on the Leinster side of the lake, about five miles north of Athlone. Assisted by good cover they proceeded in the direction of the Broadcasting Station, and a few of them succeeded in getting through the cordon at one point.

The exercises proved most interesting for the large numbers of men who took part in them.

Commandant Gallagher, Operations Officer, Athlone, was in charge.

### LIFEBOAT WASHED ASHORE

A large lifeboat, bearing the name, Strinda, and the maker's name, F. R. Schweeks, Barha-Weser, with sealed boxes, containing sea rations, was washed ashore at Carronrush, Pullaheaney, Co. Sligo. A short distance away, at Carrowhubbock, nine large rafts, each capable of holding 24 persons, were beached. On one of them were two sailors' caps and some ship's biscuits.

The Keswick police have discovered the bodies of two young missing climbers, Patrick Stubbs (35), railway clerk, and Francis Stubbs (30), school teacher, who lived together at Linden Grove, West Hartlepool. The men, who were missed after they left to climb Great Gable on Friday, were discovered in Sour Milk Ghyll, about half-way down the mountain. They had fallen about 100 feet, and received fractures of the skull.

## INTERNMENT SHIP FOR THE NORTH

## FOR MEN IN DERRY JAIL

FROM OUR CORRESPONDENT.

*BELFAST, Monday*

The ship which has been acquired by the Northern Ireland Government for the internment of members of an organisation at present in Londonderry Jail anchored this afternoon in Strangford Lough. The vessel, which is of 5,000 tons, arrived from a British port. It was taken over previously by the Ministry of Shipping, and has been hired to the Northern Ireland Government. It was used as a troopship, but two months ago was docked at an English port to be fitted as an internment ship. Officials of the Northern Government are to inspect the vessel to see whether any further alterations should be made. The captain of the vessel is a native of London. There are about 200 internees in Northern Ireland, most of whom will be transferred to the ship.

## DESTROYER HOSTILE SUNK

An official British Admiralty *communiqué* last night states:—

"The Secretary of the Admiralty regrets to announce that H.M. destroyer Hostile (Lieut.-Comm. A. F. Burnell-Nugent, D.S.C., R.N.) has been sunk by an enemy mine. The next-of-kin of casualties have been informed."

### FOR RHEUMATISM SUFFERERS

An announcement of interest to people suffering from rheumatism appears on Page 3 of this issue. There is a special free offer of Stafford's Herbs, which can be obtained by filling in the coupon.


## Your Child's Health is at Stake

When it comes to choosing medicine for your child there can be no two ways. Nothing but the best is good enough. A child's health is priceless and a wise mother will not dream of taking chances where that is concerned—she will never gamble with 'cheap,' untried preparations.

And so when her child suffers from one of those inevitable stomach "upsets" she turns in complete confidence to 'Milk of Magnesia.'

Doctors the world over prescribe 'Milk of Magnesia' for children's stomach ailments and to keep the bowels regular. It is wonderfully effective yet entirely harmless even to the youngest babe. Next time your child is out of sorts, listless, has stomach-ache, colic or constipation, give 'Milk of Magnesia.' You will be delighted with the quick comfort it gives; sweetening the sour stomach and relieving the bowels.

Many mothers find 'Milk of Magnesia' brand Tablets handy. Their pleasant mint flavour appeals very strongly to children, who take them eagerly.

Always remember that there is nothing "just as good" as 'Milk of Magnesia.'

*Obtainable everywhere.*

'Milk of Magnesia' 1/3 and 2/6 *(Treble Size)*
Also 'Milk of Magnesia' Tablets 6d., 1/-, 2/- and 3/6.

'MILK OF MAGNESIA'

*'Milk of Magnesia' is the trade mark of Phillips' Preparation of Magnesia.*

# MILTOWN MALBAY CARD

## Precipice and Kilmoganny May Score for H. Harty

THE annual meeting at Miltown Malbay —one of the most enjoyable of the Southern fixtures—will be held this afternoon, and, though runners will not be too numerous, they will be sufficient to ensure interesting racing. The Clare Hurdle Race, the

**Tote Double on fourth and fifth races.**

prize money for which is provided by the Government, is a race well worth winning. Of the six probable runners, Precipice and Bendigold boast the best credentials, and the former may be best to stand. He is trained by H. Harty, who may saddle another winner in Kilmoganny, who, in the Seaside Plate, has to concede weight to all the other runners. Selections:—

Spanish Point Plate—**Barrymore.**
Clare Plate—**Precipice.**
Sandhills Plate—**Lord Burford.**
Stewards' Plate—**Bendigold.**
Seaside Plate—**Kilmoganny.**
Miltown Malbay Plate—**Blazing Fire.**

**TOTE DOUBLE.**

**Bendigold** and **Kilmoganny.**

**3.0**—**SPANISH POIN. PLATE** of 50 sovs. Second 7 sovs., third 3 sovs. A hurdle race. Weight for age, etc. 1½ m.

| | Age st. lb. |
|---|---|
| BONNIE ANNA (Mr. P. D. O'Brien) | |
| | Lombard 5 11 0 |
| STARFLYER (Mr. H. J. Dempsey) Owner | a 11 8 |
| TWELVE (Miss J. Leonard)...H. Harty | 4 10 11 |
| BARRYMORE (Mr. J. J. Parkinson) | |
| | Owner 4 10 11 |
| MAGIC LOCH (Mr. T. F. O'Hara) | |
| | Downing 4 10 11 |
| GAY STEFAN (Lord Charles Cavendish) | |
| | T. Hyde 4 10 0 |
| AQUARIUM (Mr. J. P. Griffin) Delmege | 6 10 6 |
| TIME PLEASE (Capt. Magaw) H. Harty | 4 10 0 |

**Above are declared runners.**

22 BONNIE ANNA. Carried 11-3 when beaten 2¾l. by Sarawaki (11-10) Tramore August 15 (2m., 'chase). Carried 12-8 when beaten 4l. by Dunbar (12-4) Tramore August 13 (2m., flat). See Twelve and Time Please.

22 STARFLYER. Carried 11-5 when beaten 4l. by Eradicate (10-8) Curragh July (1¼m., flat). Carried 11-13 when beaten short head by Cute John (11-2) Killarney July (1¼m., flat).

01 TWELVE. Carried 10-7 when winning 4l., same from Bonnie Anna (10-12) and Gay Stefan (10-7) Mallow August (1¼m., hurdles).

21 BARRYMORE. Carried 10-10 when winning 1½l., 50l. from Flashing Stream (11-4) and Shabby (11-4) Tramore August 13 (2m., hurdles).

01 MAGIC LOCH. Carried 10-10 when winning 1½l., 2l., from Amor de Cuba (11-4) and Villon (10-10) Tramore August 15 (1¼m., hurdles).

03 GAY STEFAN. See Twelve.

00 AQUARIUM. Unplaced with 11-6 to Peter Wolfe (10-10) Killarney July (1¼m., hurdles).

04 TIME PLEASE. Carried 11-9 when fourth of 6 to Bonnie Anna (12-5) Killarney July (2m., flat).

**3.30**—**CLARE PLATE** of 100 sovs. (presented by the Government of Ireland). Winner 75 per cent., second 15 per cent., third and 10 per cent. of the total value of the race, including entry fees. A handicap hurdle race. 1½ m. Age st. lb.

| | |
|---|---|
| PRECIPICE (Mr. H. Harty) | ...Owner 4 11 0 |
| BENDIGOLD (Mrs. M. Connolly) | |
| | M. Connolly 6 10 9 |
| TWELVE (Miss J. Leonard) | ...H. Harty 4 10 8 |
| BLAZING FIRE (Mr. Walter Dwyer) | |
| | Owner a 10 3 |
| AQUARIUM (Mr. J. P. Griffin) | ...Owner 6 10 0 |
| ROANMORE (Mr. J. J. Parkinson) | |
| | Owner a 9 10 |

**Above are declared runners.**

13 PRECIPICE. Carried 9-4 when beaten 4l., 3l., by Gay Pal (8-10) and Rathfadden (9-9) Powerstown April (1m. 5f. 70yds., flat). Carried 8-10 when winning 14l., 3l., from Charming Boy (9-11) and Vonester (8-13) Mallow March (1¼m., flat).

10 BENDIGOLD. Unplaced with 8-13 to River Gem (8-11) Tuam August (1¼m., flat). Carried 10-5 when winning neck, 2l., from Gleneely (11-0) and Battle Chief (9-9) Rathbrohe July (2m., flat).

01 TWELVE. See Spanish Point Plate.

30 BLAZING FIRE. Unplaced with 8-7 to Potted Meat (8-7) Junction August 23 (1m. 1f.). Carried 9-3 when beaten 2l., 1½l. by The Little Wench (8-7) and Sportsgirl (8-7) Junction August 21 (1m. 1f.). Unplaced with 11-6 to Magic Loch (10-10) Tramore August 15 (1¼m., hurdles).

00 AQUARIUM. See Spanish Point Plate.

04 ROANMORE. Carried 9-2 when fourth of 8 to Charon (11-2) Tuam August (1¼m., hurdles).

**4.0**—**SANDHILLS PLATE** of 50 sovs. (40 sovs. presented by I.N.H.S. Committee). Second 7 sovs., third 3 sovs. A handicap steeplechase. 3 m.

| | Age st. lb. |
|---|---|
| SCOTCH SUN (Mrs. Ernest Pitman) | |
| | Delmege a 10 13 |
| ALLEZ AU DIABLE (Mr. P. P. Sweeney) | |
| | E. T. O'Meara 5 10 12 |
| GRANTSTOWN (Mr. W. Murphy) | Owner 6 10 5 |
| CASTLECOR (Mrs. J. Lombard) | Lombard a 10 3 |
| LORD BURFORD (Mr. M. Gleeson) | |
| | Owner a 10 0 |

**Above are declared runners.**

40 SCOTCH SUN. Unplaced with 10-12 to Ateo (12-7), Galway July (2 m 2 f. 'chase). Carried 13-5 when fourth of 7 to River Gem (11-0), Ballinrobe July (2½ m. flat).

12 ALLEZ AU DIABLE. Carried 11-7 when beaten 15l. by Piper's Luck (11-0), Tuam Aug. (2 m. 'chase). Carried 11-3 when winning neck, 3½l., from Might of Meath (11-5) and Goosie Gander (11-10), Killarney July (2 m., 'chase).

12 GRANTSTOWN. Carried 12-0 when beaten distance by St. Martin (12-4), Junction Aug. (2 m. 100 yds., 'chase). Carried 10-7 when winning 4½l. from Ivy of Rheims (11-12), Tramore, Aug. 13 (3 m. 'chase).

00 CASTLECOR. Unplaced with 9-8 to Quick Change II (9-11), Tramore July (3 m., 'chase).

01 LORD BURFORD. Carried 11-9 when winning short head, 3½l. from Good Work (11-9) and Lansdowne Lad (11-5), Tramore, Aug. 15 (2 m., 'chase).

**4.30**—**STEWARDS' PLATE** of 50 sovs. Second 7 sovs., third 3 sovs. A handicap flat race. 1 m. 2 f. 50 yds.

| | Age st. lb. |
|---|---|
| PRECIPICE (Mr. H. Harty) | ...Owner 4 9 4 |
| BENDIGOLD (Mrs. M. Connolly) | |
| | M. Connolly 6 8 10 |
| KNIGHT'S NIGHT (Mr. E. J. Byrne) | |
| | Arnott 5 8 6 |
| MESSENGER GIRL (Mr. W. Murphy) | |
| | Owner 5 8 4 |
| VENETIAN LACE (Mr. J. C. Tunsen-Rye) | |
| | H. J. Delmege 3 8 1 |

**Above are declared runners.**

13 PRECIPICE. See Clare Plate.
10 BENDIGOLD. See Clare Plate.
00 KNIGHT'S KNIGHT. Fell at Tramore ('chase). Unplaced with 10-11 to Swing Fro (9-9), Bellewstown July (1 m. 5 f. flat).

30 MESSENGER GIRL. Unplaced with 7-10 to Fairfax (9-5), Baldoyle July (7 f.). Carried 7-4 when beaten 2 l., short head, by Wrap Rascal (8-11) and Ladylove (7-0), Curragh June (6 f.).

00 VENETIAN LACE. Unplaced with 8-2 to Ballydaug (8-0), Tuam Aug. (7 f.).

**5.0**—**SEASIDE PLATE** of 50 sovs. Second 7 sovs. third 3 sovs. A handicap steeplechase. 2 m.

| | Age st. lb. |
|---|---|
| KILMOGANNY (Mrs. H. Harty) | |
| | H. Harty a 11 7 |
| SCOTCH SUN (Mrs. Ernest Pitman) | |
| | Delmege a 10 2 |
| ALLEZ AU DIABLE (Mr. P. P. Sweeney) | |
| | Rowlette 5 10 1 |
| MINSTREL BOY (Miss M. Gaisford St. Lawrence) | ...Arnott a 9 11 |
| LAST MINUTE (Mrs. R. McCarthy) | |
| | R. McCarthy a 9 9 |
| GOLDEN SUNSET II. (Mr W. Dwan) | |
| | P. Molony a 9 8 |
| GRANTSTOWN (Mr. W Murphy) Owner | 6 9 8 |

**Above are declared runners.**

44 KILMOGANNY. Carried 12-7 when fourth of 8 to Gorgia (11-5), Tramore March (2m. 'chase).

40 SCOTCH SUN. See Sandhills Plate.
12 ALLEZ AU DIABLE. See Sandhills Plate.
12 MINSTREL BOY. Carried 9-11 when beaten 5l. by Jackbook (10-13), Mallow August (2½m. 'chase). Carried 9-9 when winning 20l., 4l. from Goosie Gander (10-1) and Argument (10-7), Bellewstown July (2m. 'chase).

00 GOLDEN SUNSET II. Fell at Tramore August ('chase). Carried 9-8 when fifth of 9 to Brown Joker (9-12), Galway August (2m. 5f. 60yds. 'chase).

12 GRANTSTOWN. See Sandhills Plate.

**5.30**—**MILTOWN-MALBAY PLATE** of 50 sovs (presented by the Totalisator Board). Winner 75 per cent., second 15 per cent., third 10 per cent. A weight for age flat race. 1½ m.

| | Age st. lb. |
|---|---|
| BLAZING FIRE (Mr. Walter Dwyer) | |
| | Owner a 11 0 |
| BRIGHTER SON (Mr. W. Lombard) | |
| | Lombard 6 11 0 |
| TIME PLEASE (Capt. Magaw) | H. Harty 4 11 0 |

**Above are declared runners.**

30 BLAZING FIRE. See Clare Plate.
8 BRIGHTER SON. Unplaced with 11-7 to Margo (11-0), Rathkeale March (2m.).
04 TIME PLEASE. See Spanish Point Plate.

### CURRAGH SELECTIONS

Our Curragh Correspondent's selections for Miltown Malbay to-day are:—
Spanish Point Plate—**Barrymore.**
Clare Plate—**Rosavon.**
Sandhills Plate—**Castlecor.**
Stewards' Plate—**Knight's Night.**
Seaside Plate—**Minstrel Boy.**
Miltown Malbay Plate—**Blazing Fire.**

# JUNIOR TENNIS TITLES

## Over Seven Hundred Entries at Fitzwilliam Tournament

THE Irish Open Junior Championship tournament began at Fitzwilliam yesterday, when a large number of early round matches were played. The entry has quite fulfilled expectations; in numbers, the seven hundred mark has been passed, and the best of our young players are included.

Joe McHale, the holder of the senior boys' championship, is defending, and the other seeded players are Paul Read, who early this season won the adult competition for the Irish close championship; K. O'Brien, winner of the junior close title at Rushbrooke, and F. Lyons, the Connaught junior champion.

In the senior girls' event Miss Mary Nichols is going for her third successive win, and seeded with her are Miss Mary Blayney, winner at Rushbrooke; Miss Patricia Doran, and Miss M. Brennan, who for the last couple of years has been supreme amongst the junior girls.

Amongst the junior boys, N. O'C. Brennan and J. D. Hackett seem to be the pick, but the junior girls event is very open. Few of yesterday's matches produced close struggles, and there were no great surprises, but as the week progresses the real tests will come. Results:—

**SENIOR BOYS' CHAMPIONSHIP—First Round.**

T. J. Lydon beat O. O'Reilly—6-2, 6-1.
D. J. Dolan beat B. McElhinney—6-4, 6-4.
J. F. McCabe beat J. Wiley—6-3, 6-4.
I. Boden beat H. J. Medlicott—6-1, 6-3.
S. Monahan beat H. Morris—6-4, 14-12.
E. Harvey beat D. Orr—7-5, 5-7, 6-4.
M. Graham beat T. Fitzpatrick—6-3, 9-7, 6-3.
J. Duff beat E. F. Mathews—6-4, 6-1.
F. Lyons beat H. Thuillier—6-2, 6-4.
P. Read beat J. Dawson—6-1, 6-2.
S. P. Egan beat W. Linton—6-3, 6-1.
C. W. Lyttle beat M. J. McCabe—6-0, 6-1.
A. P. Mongan beat D. H. Ryan—6-3, 6-4.
N. Beamish beat W. Smyth—6-1, 6-4.
G. Ryan beat J. McNeill—6-1, 6-1.
F. McCabe beat K. P. Attridge—6-1, 4-6, 6-2.
E. Mitchell beat E. Egan—6-4, 8-6.

**Second Round.**

K. O'Brien beat E. Johnson—9-7, 6-2.
R. Williams beat F. Counihan—6-1, 6-2.

**SENIOR GIRLS' CHAMPIONSHIP.**

**First Round.**

M. Kenny beat K. Miley—6-0 6-0.
S. Colville beat U. Linehan—6-0, 6-0.
C. Wrenn beat A. Blayney—6-2, 6-1.
E. Bayne beat E. Mathews—6-2, 6-0.
P. Doran beat K. Dobrzynski—6-1, 6-1.
M. Blayney beat P. O'Reilly—6-1, 6-3.
A. Hearne beat M. B. O'Higgins—6-1, 6-2.

**JUNIOR BOYS' CHAMPIONSHIP.**

**First Round.**

N. O'C. Brennan beat J. Dempsey—6-1, 6-3.
D. Counihan beat J. Heslip—6-2, 9-7.
J. McCabe beat J. Wrenn—6-3, 6-3.
J. Blayney beat J. O'Reilly—6-2, 6-0.
A. Orr beat V. Coyle—6-2, 6-2.
D. Duff beat T. Courtney—6-0, 6-1.
N. Nolan beat M. Lindsay—6-1, 7-5.
M. Sheehan beat M. Corrigan—6-2, 6-0.
J. Hackett beat A. Eaton—6-3, 6-2.
P. Byrne beat W. A. Dwyer—6-1, 6-2.
J. Lemass beat A. P. Boland—6-3, 6-3.
C. Davis beat J. P. Roche—6-1, 6-0.
F. McCarthy beat G. Coyle—6-1, 6-0.
N. Brown beat W. Wann—6-1, 6-1.
N. Rudd beat D. Waldron—6-0, 6-0.

**JUNIOR GIRLS' CHAMPIONSHIP.**

**First Round.**

A. Cuffe beat U. O'Higgins—6-4, 4-6, 9-7.
M. Nolan beat A. O'Reilly—6-3, 9-7.
C. Egan beat D. Eaton—6-3, 6-1.
M. N. Roche beat S. Miley—6-2, 6-0.
M. Tottenham beat H. Cox—4-6, 6-1, 6-0.
G. Joyce beat E. Moran—6-1, 6-2.
G. Conway beat E. McGuckin—6-0, 6-2.
U. Kelly beat D. MacHale—6-4, 1-6, 6-3.
H. McGinty beat D. Harvey—6-2, 7-5.

**Second Round.**

M. Stein beat V. Joyce—6-0, 6-3.
M. Brophy beat E. O'Sullivan—6-0, 6-1.

### TO-DAY'S PROGRAMME

10.0—Toinette O'Farrell v Kathleen Mitchell (C.), "A"; Dorothy Miley v. Pamela Coyle (C.); Una Wrenn v. Nonie P. Dillon (C.); Miriam Meenan v. Monica Moran (C.); Anthony Orr v. Donald Duff (C.); Barry Nolan v. Maurice Sheehan (C.); Oliver O'Reilly v. Jack Dawson; Harry Thuillier v. Robert Kerr; Reginald Lee v. Donald Troddyn.

11.0—Pamela O'Reilly v. Irene Mathews (C.); Ruth Sheehy v. Adrienne McCabe (C.); Ann Cuffe v. Mary Nolan (C.); Catherine Egan v. Margaret Roche (C.); Noel O'C. Brennan v. D. Counihan (C.); Robert McCabe v. John Blayney (C.); Fergus Nolan v. Brendan McClancy; Louis J. Brennan v. Desmond O'Neill; Cecil Riordan v. Kevin Attridge.

11.45—Barbara Tottenham v. Georgina Joyce (C.); Geraldine Conway v. Una Kelly (C.); Helen McGinty v. Patricia Murray (C.); Joseph Hackett v. Patrick Byrne (C.); Brian Lomass v. Charles Davis (C.); Peter McCarthy v. Norman Browne (C.); Henry Medlicott v. Peter Morgan; Landie Starkie v. Michael Quane; Ernest Egan v. Dermot Conway.

12.30—Mary A. Roche v. Ruth Brennan (C.); Gay Downey v. Eleanor McAreavey (C.); Eileen B. Hannon v. Pat Douglas (C.); Niall Rudd v. Kevin Steen (C.); Joseph McHale v. Eamon Hynes (C.); Dermot Nolan v. Niall McCabe (C.); Harold Morris v. Dermot O'Herlihy; Joan Dempsey v. Raphael Devlin; Dorothy Eaton v. Victoria Joyce.

1.30—Ivor Boden v. Seamus Monahan (C.); Eric Harney v. Malcolm Graham (C.); Jas. Duff v. Francis Lyons (C.); Paul Read v. Seamus Egan (C.); Arthur Mongan v. Nigel Beamish (C.); Gerrard Ryan v. Edmund Mitchell (C.); Catherine Hannon v. Elizabeth Moran; Emily Irwin v. Marie Tracy; Sheila Miley v. Ann Cuffe.

2.30—Frank McCabe v. Landie Starkie (C.); Mary Nichols v. Gwen Pearl (C.); Maureen Kenny v. Susan Colvill (C.); Columba Wrenn v. Isobel Boyne (C.); Beryl Hughes v. Pat Doran (C.); Mary Blayney v. Mary Tullo (C.); Ruth Sheehy v. Maureen Steen; Constance Goldsmith v. Eunice McGuckin; Doris Harney v. Miriam Meenan.

3.30—Alice Hearne v. Gerry Walters (C.); Catherine Roche v. Maeve Brennan (C.); Catherine Dardis v. winner of "A" (C.); Nigel Beamish v. Noel Roche; Marie McCarvill v. Joyce Dwyer; Gaw Downey v. Isobel Egan; Monica Moran v. Irene Mathews; Deirdre McHale v. Una O'Higgins; Nonie P. Dillon v. Pamela Coyle.

All other competitors to report at 3.30.

### TIPPERARY FINALS

The finals of the Tipperary Tournament resulted as under:—

Men's Championship Singles (Tipperary Cup)—F. J. Mochler beat C. O. Mansergh—7-5, 7-5.

Women's Championship Singles (Greenane Cup)—Miss Conway beat Miss Good—6-4, 6-0.

Men's Handicap Singles—G. P. Galleway (scr.) beat Dr. James Russell (scr.)—6-1, 6-3.

Women's Handicap Singles—Miss M. Frewen (minus 30) beat Mrs. O. A. Harris (3)—7-9, 11-9, 6-0.

Men's Open Championship Doubles—C. O. Mansergh and J. Shallice beat A. P. Harris and Dr. James Russell—6-3, 6-4.

Open Mixed Doubles Championship of County Tipperary ("Doubles Cup")—C. O. Mansergh and Miss Goodbody beat F. J. Mochler and Miss Harpur—6-2, 8-6.

Women's Handicap Doubles—Miss Conway and Miss Good (minus 30.5) beat Misses D'Arcy (30.3)—6-3, 6-3.

Mixed Handicap Doubles—G. P. Galleway and Miss Conway (minus 15) beat R. Jeffres and Mrs. H. V. O'Brien (2)—6-4, 6-0.

### CARRICKMINES CLUB

All competitors are requested to be on the ground by 5 o'clock this afternoon.

### CONNAUGHT JUNIOR CUP

At Ballina yesterday, in the final of the Connaught Junior Cup, Merville (Sligo) defeated Castlebar by four matches to three.

## *BOXING*

### McAVOY BEATS PARKIN

Jock McAvoy, British middle-weight champion, beat Charlie Parkin, Northern Area title-holder, in the sixth round of a ten rounds contest, the referee stopping the fight at Nottingham last night.


## PHŒNIX PARK RACES,

SATURDAY, SEPTEMBER 21st.

ENTRIES FOR THE PHŒNIX PARK SECOND SEPTEMBER MEETING

CLOSE TO-MORROW (WEDNESDAY), Aug. 28th, with Mr. F. Harold Clarke, 9 Hume street, Dublin.

For particulars see *Irish Racing Calendar.*

—(Advt.)

## CURRAGH FIRST OCTOBER MEETING, 1940.

SATURDAY, OCTOBER 5th.

The following Race CLOSES on TO-MORROW (WEDNESDAY) with Mr. F. Harold Clarke, 9 Hume Street, Dublin, C.2:—

IRISH CAMBRIDGESHIRE of 500 sovs. A handicap. One mile.

**CURRAGH SECOND OCTOBER MEETING, 1940.**

SATURDAY, OCTOBER 26th.

The following Race CLOSES on TO-MORROW (WEDNESDAY) with Mr. F. Harold Clarke, 9 Hume Street, Dublin, C.2:—

IRISH CESAREWITCH of 1,100 sovs. A handicap. One mile six furlongs.

For full articles see *Irish Racing Calendar.*

—(Advt.)


# A MEMORABLE HUNT CUP

## Clorane's Short Head Victory Over Victor Wild: A Great Irish-bred Horse

FROM OUR TRAVELLING CORRESPONDENT.

*LONDON, Monaay Night.*

IN a list of horses bred in Ireland that were distinguishing themselves on the English Turf in the nineties there appeared here the great name of Clorane—a name written in letters of gold across the racecourses of England. He was a great horse. Foaled in 1801 and, by Castlereagh out of May Girl, a member of the famous h.b. family, he was bred on the many-acred Clorane Stud Farm in Co. Limerick, owned by Mr. J. G. Hartigan and his brothers, and was named after his birthplace.

His introduction to racing did not give a great deal of earnest of the great place he was to make for himself; for he began by running third at Cork Park, to Greenlawns, having Rockdove behind him — three nice sort of horses to be in a field of six for a modest stake.

### Success at Leopardstown

His next venture was more successful; for he won in June at Leopardstown, but, on the same course, in September he only finished second to Sweet Auburn. He was second again at Cork Park, this time to Mr. P. P. Gilpin's Holy Bird, giving the winner a lump of weight, but he finished a head in front of Sweet Auburn, and again had Rockdove behind him. At the end of the season he seemed just a very fair two-year-old.

At three, he was better; for he won Mr. Hartigan the Curragh Plate, at Baldoyle, and the Cork Derby, in a canter, being ridden on each occasion by John Doyle.

There had not long come down from Cambridge, and straight to the Turf, a young and wealthy Cornish landowner, Mr. Arthur Bassett, of Tehidy, who still remains as a patron of Mr. Persse's stable. Mr. Bassett commissioned W. T. Robinson, who had not long retired from the saddle, and set up as a trainer, though he had not yet moved into Foxhill, to buy him a few horses. Robinson went to Ireland and bought Clorane, the price being stated as £1,500.

### First Win in England

Clorane ran first in England at Leicester in October, winning the Gopsall Welter. This success would not seem to have been expected, as he had no quotation in the market. Going on to Derby, he won the Doveridge Stakes by three lengths, Rockdove being one of his victims again.

This time 6 to 4 was betted on Clorane, but he started at 100 to 6 in the Manchester November Handicap, in which he finished fourth. Robinson knew next season that he had a treasure, and the stable gambled on him in the Liverpool Spring Cup, in which he started at 6 to 4, but only finished sixth. However, he atoned by winning at the Kempton Park Easter meeting.

From there he went to Chester, where he beat Gazetteer in the Great Cheshire Handicap, Mr. Blake's horses being again unlucky when they had a crack at Clorane.

### Hunt Cup Coup

Robinson had just then taken possession of Foxhill, and there was associated with him a number of dashing young men, who made things fairly hum in the ring. It was determined to have a go at the Royal Hunt Cup, although the colt had been given 8st. 11lb.

That was a great Hunt Cup, for Victor Wild was in the field with 9st. 6lb., and Victor Wild, who had not long before won his first Kempton Park Jubilee, was already the adored of the public.

Colonel North had a remarkably handsome Irish colt, Red Heart, and he was thought to be "money for nothing." Red Heart started favourite at 11 to 2, with Victor Wild at 8 to 1 and Clorane at half a point longer.

### A Great Race

No one had ever seen, or ever saw afterwards, a better finish for the Hunt Cup between two smashing horses than that between Victor Wild and Clorane. Below the distance Victor Wild drew out on the inside position, and the pair came away, as it was said, "like a couple of greyhounds with the game between them."

There were supreme moments as first one and then the other got his nose in front, but Mornington Cannon on Clorane was inspired that day, and, amid indescribable excitement, the decision went to the Irish colt by a short head.

Victor Wild's admirers said George Challoner had ridden a bad race on him. Time was to prove that Victor Wild never ran a better.

While everyone granted Clorane great merit that day, no one would grant him great good looks; for he lived and died a rather plain-looking horse.

### An Unflattering Description

On this memorable Hunt Cup day Mr. William Allison wrote of him as follows:—"I now took note of Clorane, a great, lengthy, straggling chestnut, with lop ears and a clock-case of a head very badly set on a weak neck; indeed, he ought to be a roarer by all appearances. Handsome is that handsome does is an adage one needs to remember when thinking of Clorane, though I am far from denying him the possession of good points, only he displays them in ill-favoured fashion."

Mr. Allison thought more of Clorane's looks when he had done the even greater things than win that Royal Hunt Cup, which will be told of later.

GALTEE MORE.

## *NEWMARKET NOTES*

### CHOLO WILL BE FIT FOR EARLY RACE

### SIGNAL LIGHT RETURNS TO TRAINING

*NEWMARKET, Monday.*

Following progressive galloping work on Saturday, the majority of our teams were confined to cantering exercise to-day. Fred Butters sent Solarial, Dubonnet and Cholo a striding pace spin over seven furlongs on the Limekilns. Cholo is moving so well at the moment that he must be noted for engagements next month.

On the Racecourse side, Ted Leader's Arriba Espana traversed six furlongs at a useful rate, and Major Beatty's Roll Call and Umidere went one mile at a similar rate.

Some owners who turned out their horses when racing stopped are now anxious to get them in training again. I understand that Captain Whitaker will bring back a few two-year-olds belonging to Lord Fitzwilliam. He is not likely to reopen the Sefton Lodge stable, however, as it may be practicable for him to obtain a few boxes in another establishment.

Among the most useful horses who have rejoined their teams during the past few days is Signal Light. He was being exercised with Captain Boyd-Rochfort's string this morning. Although he was not an easy subject to train following his victory first time out last season in the Craven Stakes, he was, nevertheless, runner-up to Fulham in the Waterford Stakes at Ascot. His third and last effort that year was in the Midsummer Stakes, in which he was third. Not at any part of the race was he striding out freely, and this can be attributed to the conditions underfoot, which were very firm. There may be weakness in his off fore leg, but he seems to be sound at the moment. If his trainer can keep him going until yielding going comes, he should be holding his own with the best over distances round about a mile.

## *SWIMMING*

### PEMBROKE CLUB

The following changes have been made in club fixtures for the rest of the season:—

This evening—1,500 m. Handicap, Morgan Byrne Cup.

Friday, 30th August—800 m. Championship, Senior and Junior, and Diving Handicap, Stanley Cup.

Tuesday, 3rd September—400 m. Championship, Senior and Junior, and Springboard Diving Handicap, Begley Cup.

Members are asked to note that the 1,500 m. handicap, which will be held to-night, will commence at 6.45 o'clock. Entries close ten minutes before the race starts.

Ladies—To-night at 6.15: Fifty metres championship, under 16 (O'Connor Cup); fifty metres championship, back stroke (Ashenhurst Cup).

### CLONTARF CLUB

This evening—Brendan Gaffney Memorial Cup and Relays, presented by Mrs. Gaffney and the members of Clontarf Swimming Club, over a distance of 100 yards, at Clontarf Baths, 7 p.m. A large and representative entry has already been received. Entries will also be received this evening.

## *WATER POLO*

### IRISH CUP MATCH DRAWN

At Blackrock Baths last night in the second round of the Irish Cup, Dublin and Sandycove played a draw of 3 goals each. Hogan (2) and Stephens scored for Dublin, and O'Brien (2) and O'Sullivan for Sandycove.

## *ANGLING*

### FINE TROUT-FISHING ON BALLINDERRY RIVER

Before the Ballinderry River dropped low some magnificent trout fishing was had. In three evenings on the Coagh-Ballinderry reaches Mr. Biddie Gibson killed fourteen trout, ranging 2lb. to 6lb., including a fish of 6lb., 5lb., 5½lb., 5lb. and 4lb., the total weight being just over 50lb., all killed, anglers, please note, on a Silver Sedge dry fly. Mr. D. Duff, Chief Inspector of Fisheries, had three in one evening, the heaviest 6lb. 9oz., and Messrs. Charles McCusker and W. Jardine had good catches of trout from 3lb. down. The Silver Sedge was the killer all round.

## *ATHLETICS*

### CIVIL SERVICE HARRIERS

The club handicaps will be held on the undermentioned dates at 7.30 p.m. in the training grounds, Bath avenue, Sandymount. All members have been allotted handicaps:—

To-morrow—440 Yards and Long Jump.
Thursday next—100 Yards and High Jump.
Tuesday, 3rd September—Mile and Hop, Step and Jump.
Thursday, 5th September—Half-mile and Shot.

## *CRICKET*

### TO-DAY'S FIXTURE

Raheny Schoolboys v. Leinster Schoolboys. Rathmines, 2.30.

**TEAM.**

Raheny Schoolboys—L. Jones (capt.), I. Cashell, W. G. Davis, E. Kay, J. Hutchison, J. Cagney, E. B. Booker, D. Mullen, D. Cagney, F. Murray, A. Murray.

### SALE OF BLOODSTOCK AT NEWMARKET

Messrs. Tattersall will hold a sale at Park Paddocks, Newmarket, of yearlings and other bloodstock during the week commencing October 14, and a further sale during the week commencing October 28 if sufficient entries are received. Applications for entries should be made immediately, and particulars should be received by September 14.

## *GOLF*

# HOLDERS OUT IN FIRST ROUND AT HERMITAGE

## The Irish Scratch Foursomes: Local Players Win at 22nd

BY OUR GOLF CORRESPONDENT.

TWO rounds of the Irish Scratch Foursomes at Hermitage yesterday reduced the "field" to eight pairs, and four matches that should produce high-class golf will be played to-day, starting at 11 o'clock.

Holders of the Cup presented last year by Dr. Sherlock in memory of the late Willie Nolan, Clifford McMullan and Joe McCartney went out in the first round, beaten 3 and 2 by William Gill and Eddie Hackett. The Portmarnock pair dovetailed perfectly to reach the turn in approximately 34 for a lead of six holes. They further strengthened their position by a win at the 10th, and a summary ending seemed certain, but the holders struggled on and brought it to the 16th.

### McCARTNEY'S EXCITING EXPERIENCE

McCartney had no excuse to offer for his failure beyond that he has been unattached for some time, and had not been playing much golf; but on Sunday he had an exciting experience on the Belfast-Dublin train at Portadown, which may have affected his usually sound game. He told me that just as the train was moving out of the station a man jumped on the footboard, missed his footing, and was in danger of serious injury. McCartney instantly got hold of him, dragged him into the carriage, and, in doing so, so lacerated the muscles of his left forearm that it had to be attended to on Sunday by a surgeon in Dublin.

That, by the way, however, Gill and Hackett played excellent golf, and while Gill was hitting the ball beautifully, his partner was no less convincing with the wood and irons.

Dr. MacCormack, who was to have played with John McKenna, of Douglas, had as partner C. Kane, formerly an assistant to the late Willie Nolan, and a right good partnership it turned out. They beat William McConnell and Adam Whiston 5 and 4. The Dun Laoghaire man did not play by any manner of means slack golf; but the opposition were hitting grand length wooden club shots, and the amateur's putting could not have been better. They were out in approximately 33, and had a 2 at the tenth.

Runners-up to McMullan and McCartney last year, John McLoughlin and P. J. Mahon were four up on W. J. Read and J. Gaffney (Grange); but had to go to the 17th for a 3 and 1 victory. It was at the 17th also where Charles Carroll and J. Cassidy (Dundalk) beat Albert Briscoe and J. Kelly. After playing the fifth Carroll and Cassidy were four up. They, however, had lost their lead at the turn; but the Dundalk players staged a fine finish with three fours to win by 2 and 1.

### THE SECOND ROUND

In the second round there were a few close finishes. Emmet Dalton and Pat Gunning, the local pair, had a dour struggle to the 22nd. One up at the ninth, Lee and O'Neill were back to all square at the drop hole, and thereafter it was a capital set-to, the issue being clinched by Gunning holing a long putt for a 3 at the fourth of the tie holes. Gill and Hackett did not reproduce their first round form in their match with the Galwegians, J. O'Driscoll and J. Carroll, but it also was a splendid match, which the latter won on the home green after turning 2 up. The McLoughlin-Mahon combination was much too strong for Charles Robertson and W. French, who, 6 down at the ninth, lost by 5 and 4. Gerald Owens and W. Kinsella had one of the most impressive wins of the round. They led Carroll and Cassidy by 3 at the turn, won the 10th also, and the match finished at the 15th.

J. P. Flynn and Norman Wilson, who had an easy first round match, came up against MacCormack and Kane who again hit it off with effect, winning by 4 and 3. Cecil Ewing and Kevin O'Connor, despite the powerful driving of the Rosses Point player, were well held on the holes out by J. English and Pat O'Connor. As a matter of fact, they fell into arrears by losing the 10th, but homeward played the better golf to win by 3 and 1. John Burke and Fairweather had two comfortable wins, and Joseph Carr and Harry Bradshaw also survived the day.

**FIRST ROUND.**

J. P. Flynn (Lucan) and N. Wilson (Lucan) beat R. P. Connell (Newlands) and W. O'Brien (Newlands)—5 and 4.

Dr. J. D. MacCormack (Kildare) and C. Kane (unattached) beat W. P. McConnell (Dun Laoghaire) and A. Whiston (Dun Laoghaire)—5 and 4.

C. W. Robertson (Portmarnock) and W. French (Portmarnock) beat J. L. Crabbe (Foxrock) and P. Neill (Foxrock)—5 and 3.

J. L. McLoughlin (Royal Dublin) and P. J. Mahon (Royal Dublin) beat W. J. Reade (Grange) and J. Gaffney (Grange)—5 and 4.

C. J. Lee (Howth) and J. O'Neill (Howth) beat M. J. Reidan (Co. Louth) and M. McGuirk (Co. Louth)—3 and 1.

E. Dalton (Hermitage) and P. Gunning (Hermitage) beat J. A. Ryan (Clontarf) and J. Quinn (Clontarf)—2 and 1.

W. J. Gill (Portmarnock) and E. J. Hackett (Portmarnock) beat C. J. McMullan (Knock) and J. McCartney (unattached) (holders)—3 and 2.

J. O'Driscoll (Galway) and J. Carroll (Galway) walked over.

J. Carr (Sutton) and H. Bradshaw (Longford) beat A. J. McMullan (Bray) and J. Sullivan (Bray)—4 and 3.

J. P. Byrne (Hermitage) and G. Murdock (Royal Belfast) walked over; H. McClelland (Bundoran) and J. C. McCluskey (Bundoran) scratched.

G. Owens (Skerries) and W. Kinsella (Skerries) beat J. P. Roche (Royal Dublin) and B. Smyth (Royal Dublin)—5 and 3.

C. A. Carroll (Dundalk) and J. Cassidy (Dundalk) beat A. W. Briscoe (Castlerea) and J. Kelly (Mullingar)—2 and 1.

J. A. English (Headfort) and P. O'Connor (Woodbrook), w.o.; R. M. McConnell (Royal Portrush) and P. Stevenson (Royal Portrush), scr.

R. C. Ewing (Co. Sligo) and K. O'Connor (Elm Park) beat C. S. Myerscough (Milltown) and T. Shannon (Milltown)—2 and 1.

R. Beattie (Castle) and W. Holley (Castle) beat P. Ryan (Tipperary) and D. Murray (Tipperary) at 19th.

J. Burke (Lahinch) and S. Fairweather (Malone) beat T. T. Keogh (Carlow) and S. F. Cullen (Carlow)—5 and 4.

**SECOND ROUND.**

MacCormack and Kane beat Flynn and Wilson—4 and 3.

McLoughlin and Mahon beat Robertson and French—5 and 4.

Dalton and Gunning beat Lee and O'Neill at 22nd.

O'Driscoll and Carroll beat Gill and Hackett—1 up.

Carr and Bradshaw beat Byrne and Murdock—1 up.

Owens and Kinsella beat Carroll and Cassidy—6 and 3.

Ewing and K. O'Connor beat English and P. O'Connor—3 and 1.

Burke and Fairweather beat Beattie and Holley—7 and 6.

### CLUB NOTICES

**ROYAL DUBLIN.**—To-morrow: Mixed foursomes, bogey.

**CLONTARF.**—Mixed foursomes: G. E. Clancy and Miss K. Ryan, all square (winners); D. Staunton and Miss R. Hart and W. F. Moran and Miss M. Kelly tied for second with 1 down.

**DUNDALK.**—Autumn prize: A. McCarthy (12), 68; W. J. Carroll (3), A. Huckle (7), and J. Toal (14) tied at 71. Thursday and Saturday—Directors' Cup, 36 holes, strokes, first round.

# FROM

FOR ALL SPORTS IN SEASON
and informative KENNEL Notes and Articles
READ THE IRISH FIELD
(IRELAND'S ONLY WEEKLY SPORTING JOURNAL).
ON SALE EVERY SATURDAY. PRICE 2d.

The Irish Times.

TUESDAY, AUGUST 27, 1940.

Keep the Children Well Nourished on
R.S.O. FOOD
Good for all the Family
READ RECIPES ON THE TIN.
Product of White, Tomkins & Courage, Ltd., Dublin.

## PREPAID ADVERTISEMENTS

HOUSES TO LET CONTINUED.
FROM PAGE 2

SALLYMOUNT Avenue, Ranelagh—6 rooms; garden, garage; elect c. redecorated; £70, exclusive. Apply Adam Merrion row. 22 B

SANDYMOUNT—Attractive House; two reception, four bedrooms, modern conveniences.—M 1999, this office. 23 C

SEAFIELD road, Clontarf—Four bedrooms, sun-parlour, greenhouse, aviary, etc.; £120 free. Particulars, Captain Peadar Cowan, Solicitor, 67 Dame street, Dublin. 3 24

ST. Agnes road, Crumlin—Two reception, three bedrooms, garage; £95 free. Particulars, Captain Peadar Cowan, Solicitor, 67 Dame street, Dublin. 3 24

TO Let, 55 Grove Park, Rathmines; 2 reception, 4 bedrooms, bth h.c.; newly decorated. 22 B

TO Let, at 29 Terenure road, East, 3 sitting-rooms, 3 bedrooms, maid's room; all modern conveniences; good gardens. Apply "Ardlui," Dungriffan road, Howth. Telephone: Howth 19. House open daily. 26 C

### HOUSES AND LANDS WANTED TO RENT OR PURCHASE.

BANK official (retired) wishes to Purchase small House, preferably pre-war, in Rathgar, Donnybrook or Ballsbridge areas; price about £1,250—1945, this office 26 E

DRUMCONDRA—House Wanted to Purchase; cash £150.—M 1822, this office. 22 B

SMALL House Wanted to Rent, £60-£80; near tram, shops; end of September; Terenure, Rathgar or near (no agents).—M 1985, this office. 26 E

WANTED, modern House; garage, 4 bed; North side; moderate; cash purchase; no agents.—M 1961, this office.

WANTED to Rent or Purchase, large Garden or Plot of Ground for vegetables, poultry, etc.; Dublin or suburbs.—M 1905, this office.

WANTED, modern House, all conveniences, five to ten acres; convenient to city.—M 1947, this office. 26 E

95194—PHONE this Number if you wish to Sell or Let your House. Numerous inquiries for Houses and Flats in all districts.—Wm. Humphreys Browne. 22 B

### APARTMENTS AND FLATS TO LET.

DUBLIN AND DISTRICT.

A number of Flats, Bed-Sittingrooms, superior Accommodation in all districts.—"Ideal Agency," 6 Nassau street. 'Phone 63250 24 D

AT 11 Herbert street—Second Floor Flat, unfurnished; three rooms. View, 11 to 2 o'clock. 22 B

ATTRACTIVE, sunny, furnished Ground Floor Flat; two ladies; Northumberland road. Telephone 63314. 23 C

A LUXURIOUS Flat, in beautiful grounds, Ballinclea House, Killiney (entrance adjoining links); self-contained, newly fitted and decorated, electricity and garage accommodation for car; £84, free. 23 C

AT 29 Lower Leeson street—Self contained, well Furnished Drawingroom Flat; adults. 26 E

A SELECT Flat, newly decorated, modernly furnished; Seen between 12, 7.—Nolan, 41 Upper Fitzwilliam street. 26 E

AT 25 Clyde road, Ballsbridge—Select Accommodation; excellent catering; every modern convenience; telephone 63682. 26 E

AT 5 Waterloo road, attractively furnished Guest House. Board or attendance arranged.

AT Leeson Park—Attractive Bed-sittingroom, breakfast, attendance, baths; select. 'Phone 91196. 26 E

A WELL Furnished front Bed-Sittingroom, 12/6; no attendance.—24 Leinster Square, Rathmines.

AN expertly constructed City Flat, private entrance, two rooms, good bathroom, equipped kitchenette; decorated.—Charles Archer, 22 Ely place, 62200. 26 E

BACHELOR, with nicely Furnished, semi-detached house at Ballsbridge, offers Quarters to gentleman requiring select accommodation; late dinner; garage, telephone.—M 1804, this office. 22 B

BEAUTIFUL Bed-Sittingroom; breakfast, late dinner; Morehampton road. 'Phone: Ballsbridge 239.

BALLSBRIDGE—Lady will Share nice Flat; moderate rent. Address "Z 2246, Flat," this office.

BRIGHTON road—3 roomed Flat, Furnished or Unfurnished; moderate; also Bed-Sittingroom.—M 1984, this office. 26 E

COMFORTABLE Board Residence; gentlemen, 2-3 sharing, 25/-.—53 North Strand road. Penny fare. 22 B

DUBLIN Service Flats, 28 Upper Pembroke street. Telephone 62888. Suites, Bed Sittingrooms; any period; Restaurant T

FURNISHED or unfurnished Bed-Sittingroom, bathroom, kitchenette, large sun balcony.—29 Pembroke road. 20 B

FRONT Bedroom, use of sittingroom, fire, e.l.; board optional; moderate.—26 York road, Rathmines 22 B

FURNISHED Flats, 30/-, 22/- weekly; business ladies.—79 Merrion square. 22 B

FURNISHED Flat; 2 rooms, kitchenette, own meter, conveniences; adults. — 66 Kenilworth Park.

FURNISHED Bed-Sittingroom, use of kitchenette, bathroom e.l., gas cooker; South side; 15/- weekly.—M 1956, this office.

FARNEY Park, Sandymount—Bed-Sittingroom; suit two business girls; self catering, use kitchen.—N 10, this office. 26 E

GARDEN Flat, Furnished, superior; own hall door; suit business ladies; Waterloo road.—M 1774, this office. 23 C

GENTLEMAN offered comfortable Board, Apartments; quiet, private house; bath; good cooking; Upper Rathmines.—M 1966, this office. 26 C

HERBERT Park—Select Board Residence, full or partial board. Apply M 1886, this office. 23 C

IN Rathmines—Exclusive Accommodation, full or partial board.—M 1965, this office. 26 E

RATHGAR — Very comfortable Board Residence, trams, buses pass door, beside churches, public libraries; e.l., bathroom; 2d. to Pillar.—N 8, this office. 26 E

SELF-CONTAINED Flats and Maisonettes, Furnished and Unfurnished, for Letting, all districts, city and suburbs. Apply Prim Brothers, 21 Dawson street.

SELF contained Furnished Flat; 3 rooms, kitchenette, bathroom; Dolphin's Barn district.—M 1990, this office. 23 C

SMALL Furnished Flat, suit two girls; also modern, attractively Furnished Rooms; central; Board optional. 'Phone 51664. 24 F

SELF-CONTAINED Half House, 4 large rooms, kitchen, bathroom, £80 free; Rathgar road; good order.—Browne and Dowse, 2 Dawson street. 24 D

TO Let, Furnished Drawingroom Flat; suit one.—52 Merrion square. 22 B

UNFURNISHED Flat, 3 rooms; attendance optional. Apply Caretaker, 24 Upper Fitzwilliam street. 26 E

WILTON Place Mansions—Unfurnished, Self-contained Drawingroom Flat, three rooms, kitchenette, bathroom. 'Phone 62951. 23 C

WELL Furnished Flat, vicinity Ailesbury road; suit two.—M 1955, this office.

41 PEMBROKE Road—Bed-Sittingroom; suit one or two; board optional; moderate. 26 E

69 LOWER Leeson Street—Bed, Breakfast, 5/-; 'phone, central; 11 'bus. 22 B

### APARTMENTS AND FLATS WANTED.

BUSINESS Lady requires Bed-Sittingroom, kitchenette or small Flat; suburbs, not Rathmines or Rathgar area.—M 1981, this office.

MARRIED Couple require roomy Unfurnished Flat, South side or suburbs.—M 1969, this office.

SCHOOLMASTER seeks quiet Board Residence, Donnybrook or Clonskea districts; 35/- weekly. Address "Z 2228, Apartments," this office. 24 B

(Continued in Column 4.)

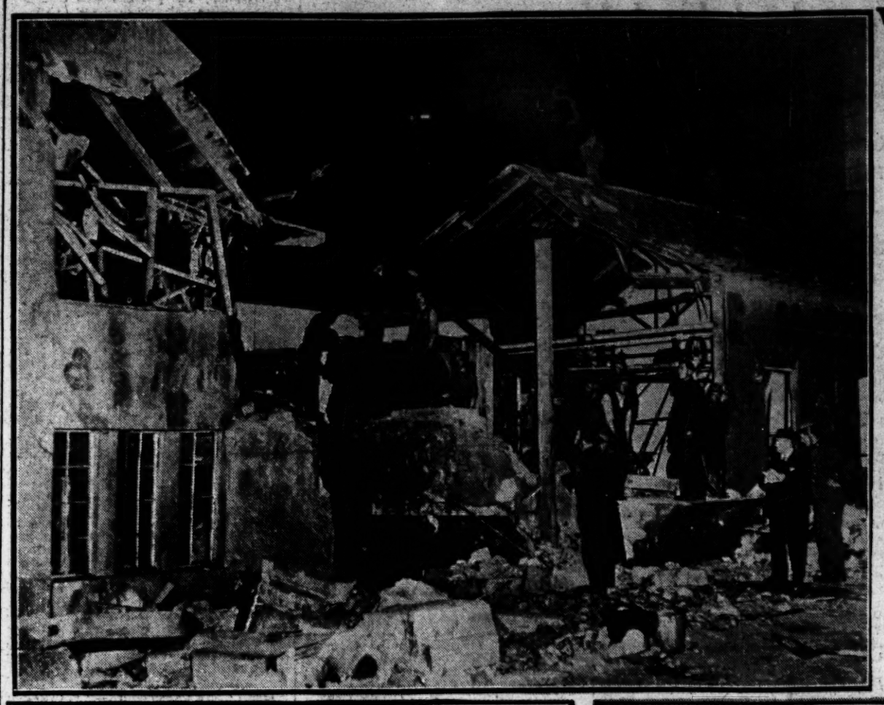

## WEXFORD BOMBING

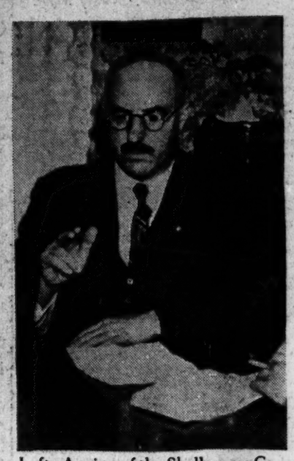

Left: A wing of the Shelbourne Co-operative Society after bombs had been dropped by a German aircraft yesterday afternoon. Above: Mr. Simon Murphy, manager of the Society.

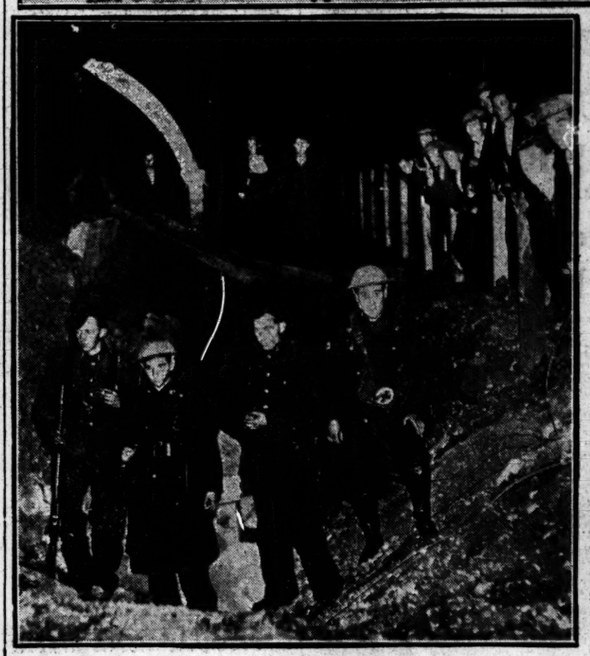

IN A CRATER and (right) a hit on a railway siding. Below (left): Soldiers clearing débris from the Co-operative Society, and (right): The Station Master's house, in which his two daughters were injured.

WALPOLES
are making a Special Window Display of
LOOSE COVER FABRICS
which they can offer
at SPECIALLY REDUCED but unrepeatable PRICES

The manufacturers of these fabrics discontinued printing various designs, and offered them to us at a big discount. We considered it too good an opportunity to miss and purchased these stocks, and are thus able to pass the big saving on to our customers.

The Cretonnes and Printed Linens are Fadeless, and have beautiful designs printed on very strong, hard-wearing materials.

5,000 YARDS FADELESS CRETONNES
One design only, a lovely Rose design on Buff and Green grounds. 50" wide. Usually, yard, 3/11.
SPECIAL UNREPEATABLE PRICE, Yard, 1/11

10,000 YARDS FADELESS PRINTED LINEN
Various handsome and distinctive floral designs on Cream grounds. 50" wide. Usually, yard, 5/11.
SPECIAL UNREPEATABLE PRICE, Yard, 2/11

PATTERNS POST FREE

Please see our SPECIAL WINDOW DISPLAY, or, better still, visit the Department.

10/- ORDERS AND OVER SENT POST FREE.

WALPOLES, SUFFOLK ST., DUBLIN
E. H. WALPOLE, Managing Director.

### SEASIDE AND COUNTRY CONTINUED.

GREYSTONES—Furnished Houses for September.—Rochfort Doyle, Agent, Greystones. 23 C

HOWTH—Furnished Wooden Bungalow, Let, September, £5.—M 1978, this office.

KILLINEY—Attractive Bungalow to Let Furnished for September and winter months, convenient to station, with private access to beach, all conveniences, telephone, garage.—M 1910, this office. 24 D

KILLINEY District—Furnished Lodge, 3 rooms, kitchenette, bathroom, garden; all electric; on 'bus route, 45s.; rent, £8 for September; 30/- weekly for long period. Apply St. Germains, Ballybrack.

LET Furnished, Poliagh, Goresbridge, Kilkenny; 1 reception, 3 bedrooms, bathroom; garage, stable; £1 a week.—Sehmer, Oldsmiths, Wisborough Green, Sussex 23 B

MALAHIDE—Modern House, newly decorated; 6 rooms, bathroom and garage; garden front and rear; will Let or Sell; full particulars.—M 1807, this office. 22 B

MODERN Bungalow to Let.—Furnished, winter months; Burnaby, Greystones. Address "Z 2236, Bungalow," this office.

ROUNDSTONE, Connemara — Large, Furnished House; September; excellent position in village; rent very moderate.—M 1977, this office.

STRAND road, Portmarnock—Fully Furnished, to Let, 2 sittingrooms, 3 bedrooms, maid's room, garage, telephone, Frigidaire. Apply Mrs. King-French. Telephone: Portmarnock 25 24 F

WANTED to Rent, Lodge, Annexe, Rooms over old outhouse; student, quiet; permanent; immediate; Dalkey, Dublin.—M 1856, this office. 23 C

### APARTMENTS AND FLATS TO LET AND WANTED. SEASIDE AND COUNTRY.

BANK official requires two Rooms or Bed-Sitting-room, with board, late dinner; Kingstown or convenient; garage facilities; terms.—N 18, this office. 26 C

DUN Laoghaire—Really comfortable Accommodation offered to Paying Guest; terms £2 weekly.—Box 615, Dixon, Dun Laoghaire. 22 B

DARGUE House, Ballymoney, Orey—A few Double and one Single Room available for September and longer. Apply Talbot-Brady. 24 B

FURNISHED Flat to Let, self-contained, 3 bedrooms; Burnaby, Greystones. Address "Z 2235 Flat," this office.

FURNISHED Flat, overlooking Dun Laoghaire harbour, 5 rooms, exclusive bath, electric light and garage; rent £13 per month, for six months. Apply James H. North and Co., 110 Grafton street, Dublin.

### SEASIDE AND COUNTRY CONTINUED.

SUTTON, Burrow—Furnished Flat to Let, suitable two adults and child; bathing from house, put-put tennis court; 50/- weekly, including e.l., September; C.I. preferable.—M 1777, this office 23 C

TO Let, beautifully Furnished Flat, 6 months; garage; sea front, Dun Laoghaire.—M 1870, this office. 23 C

WANTED, Paying Guest; all home comforts; gentleman; good family; beautiful situation, Co. Wicklow. Address "Z 2179, Guest," this office. 21 B

WANTED, two weeks, from August 31st or September 2nd, accommodation for 3 adults; two bedrooms and sittingroom, exclusive use; catering must be the best; on sea front, South or East coast; garage; enclose full particulars to save time.—M 1873, this office. 23 C

WANTED by gentleman, Bedroom, private sitting-room, partial board, etc.; Merrion, Blackrock vicinity. Apply M 1779, this office. 23 C

WANTED, Dun Laoghaire district, near, but not on, sea front, Sitting and Bedroom, Furnished or Unfurnished, with board and attendance, for elderly couple; hall level preferred.—M 1987, this office.

22 TRAFALGAR terrace, Monkstown—Drawingroom Flat, four rooms, bathroom, kitchen. Apply Caretaker. 23 C

33 BELGRAVE square, Monkstown—Drawingroom Flat, 4 rooms, kitchen, bathroom, etc.; Basement, 4 rooms, all modern conveniences; adults. 22 B

### MISCELLANEOUS.

ABDOMINAL Belts, Elastic Stockings, Knee-Caps, Anklets, Jock Straps, Suspensory Bandages, Trusses, Ladies' Whirling Sprays, Enemas, Douches, Syringes, Braces for Correcting Stoop and Round Shoulders, all Surgical Requisites; cheapest house in town; catalogue.—Dublin Medical Stores, Fownes street, off Dame street. T

AT Reasonable Prices—Pictures Artistically Framed, Pictures and Mirrors.—Waddington Galleries, 28 South Anne street and 19 Nassau street. T

BRICKLAYING, Pointing, Repairs to Brickwork done quickly and cheaply by competent tradesmen.—Murray, 33 Ballsbridge terrace, Dublin. 26 F

COCKTAILS at Bewley's, of Middle Abbey street—Gordons and 5/6 Paul Jones. 22 B

FOR Hire, 2½ Ton power driven Roller, with driver. 'Phone, 95197. T

TURN unto the Lord your God: for He is gracious and merciful, slow to anger, and of great kindness.—Joel 2-13.

WEDDING Wines at Bewley's (expensive and inexpensive).—93 Middle Abbey street. 22 B

Checks are Smart for Autumn

USEFUL Coat of Check Tweed in the fashionable swing style, with large pockets and polo collar. Lined throughout.
7 GNS.

ANOTHER well-tailored Autumn Coat in fine quality Check Tweed, with adaptable collar. Light in weight and ideal for walking.
8 GNS.

Switzers
GRAFTON ST., DUBLIN

### TERMS OF POSTAL SUBSCRIPTIONS TO THE IRISH TIMES

Payable in Advance

| | Home and Foreign. |
|---|---|
| Half Yearly | £1 19 0 |
| Quarterly | 0 19 6 |
| Monthly | 0 6 8 |
| *WEEKLY IRISH TIMES* | |
| Yearly | £0 14 0 |
| Half Yearly | 0 7 0 |
| Quarterly | 0 3 6 |

Post Office Orders or Cheques to be made payable to the *Irish Times*, Ltd.
Telephone No. 76585.

Printed and Published by the Irish Times, Limited, at the Offices, 31 Westmoreland Street, in the Parish of St. Mark and City of Dublin.
Tuesday, August 27, 1940.

## AUCTIONS.

### SCANNELL'S AUCTIONS

TO-MORROW (WED.) and THURSDAY, AUGUST 28 and 29,
Sale of an Extensive Collection of Furniture, Pianos, 2 Harps, Wireless Sets, Bookcases, Etc.

As follows:—2 Grecian Harps, by Erard and Serquet; Upton Gill Piano, Antique Mahogany Bureau Bookcase, 2 and 3-door Bookcases in Mahogany and Oak, Mahogany and Oak Mirror-back Sideboards, Nelson ditto; numerous Sets of Chairs in Mahogany and Oak; large selection of 7-and 9-Piece Suites, costly Chesterfield Suite in Tapestry, 2' 6" Oak Roll-top Bureau Desk, 2 modern Diningroom Suites and Sideboard Pull-out Table and Set of 4 Chairs in Oak and Walnut; 4' 0" modern Mahogany China Cabinet, Bow-fronted Mahogany Chippendale-design Sideboard, Singer Sewing Machine, 3-Piece Suite in Hide, with Loose Cushion Seats; Oak Bed Chair, 4' 6" Oak Roll-top Desk, Pair Plated 2-branch Candelabra, Hallstands, Overmantels, etc.; superior Calcutta Carpet (size 18' 0" by 12' 0"), several other Carpets in assorted sizes; 3-door Mahogany Mirror-door Wardrobe, Dressing Tables, Satin Walnut Dressing Chest, Marble-top Washstands, Pair 3ft. Mahogany Twin Beds and Upholstered Mattresses, Black and Brass Beds, Wires and Hair and Fibre Mattresses, 3' 0" Comb. Beds, Wires and Fibre Mattresses; Berkel Automatic Scales, to weigh 20lbs.; 1939 Philips "Matador" Wireless Receiver, 39-Piece Tea Set, Occasional Chairs, Deal Bedroom and Kitchen Furniture, Brass Fenders, Ladies' and Gent.'s Cycles etc., etc.

SALE EACH DAY AT 1 O'CLOCK. ON VIEW TO-DAY.

JAMES J. SCANNELL, M.I.A.A.,
AUCTIONEER AND ESTATE AGENT, 4 BACHELOR'S WALK. 'PHONE: 44280.

SALE TO-MORROW, at 2.30 p.m.,
IN PROPERTY SALEROOMS, 4 GRAFTON STREET,
EXECUTOR'S SALE—PETER KELLY, Deceased.
LOT 1—PROPERTY INVESTMENT, 4 RESIDENCES,
ESTIMATED GROSS INCOME, £325 YEARLY.
LOT 2—FEE-SIMPLE GROUND RENTAL, £28 YEARLY,
IN 4 COLLECTIONS.
ENTIRE PROPERTY SITUATED AT NAVAN ROAD, ASHTOWN.
10 CONNAUGHT STREET, PHIBSBORO'. (POSSESSION.)
PROFIT GROUND RENTAL, £69 7s. 6d. YEARLY,
OUT OF CRUMLIN ROAD PROPERTY.
AUCTIONEERS:
CORRIGAN & CO., 4 GRAFTON STREET.

### GOFF'S SALES.

BROWNSTOWN STUD, CURRAGH, CO. KILDARE.
TO-MORROW (WEDNESDAY), 28th AUGUST,
AT 11 A.M. SHARP.
100 Lots of Bloodstock, 36 A.A. Cross Bullocks, Shorthorn Cow, Hay, Straw, Oats, Farm Machinery and Implements, Slates, Tiles, Timber, Stud and Stable Requisites, etc., as fully advertised in last Saturday's edition.

ROBERT J. GOFF & CO., LTD.,
AUCTIONEERS, VALUERS AND LIVESTOCK SALESMEN,
60-61 LOWER MOUNT STREET, DUBLIN.

ON VIEW TO-DAY, 2 to 5 o'clock.

FURNITURE AUCTION TO-MORROW (WEDNESDAY),
28TH AUGUST, AT 22 TEMPLEMORE AVENUE,
RATHGAR, at 12 noon.

HAVING SOLD THE RESIDENCE, I am instructed to SELL THE HOUSEHOLD FURNITURE AND EFFECTS, as already fully advertised.
Delivery, 10 to 1 o'clock, Thursday, 29th.

WILLIAM H. BROWNE,
AUCTIONEER AND VALUER, M.I.A.A.,
'Phone 95194. 38 BRAEMOR PARK, RATHGAR.

ON VIEW TO-DAY.
SALE TO-MORROW (WEDNESDAY), at 12 noon.
At the
ENGINEERS' HALL, 35 DAWSON STREET.
A LARGE QUANTITY OF CARPETING,
MORE OR LESS DAMAGED BY WATER.
Comprising WILTON and AXMINSTER CARPETS, IN 27" ROLLS,
IN LOTS TO SUIT THE TRADE AND PRIVATE PURCHASERS.
WM. MONTGOMERY & SON,
M.I.A.A., Auctioneers,
24 SUFFOLK STREET, DUBLIN.

SALE THIS DAY AT 12 NOON.
"CARRIG BRAE," BRAY.
AUCTION SALE OF FURNITURE, CARPETS, PIANO, WIRELESS, OIL-PAINTINGS, BOOKS, CHINA, GLASS, SILVER PLATE, REGULO GAS COOKER and OTHER HOUSEHOLD and GARDEN EFFECTS, HENS, etc. On View before Sale. Sale To-day at 12 o'clock prompt. Admission to View and Sale by ticket, 6d.
JAMES ADAM & SONS,
Auctioneers and Valuers, M.I.A.A.,
17 MERRION ROW and 19 STEPHEN'S GREEN.

CROTTY'S, LTD.
IN VOLUNTARY LIQUIDATION.
SALE TO-DAY
AND FOLLOWING DAYS.
HAMILTON & HAMILTON,
Auctioneers, Estate Agents and Valuers,
60 DAWSON STREET.

### LANDS FOR SALE.

FINGLAS, CO. DUBLIN.

WE have received instructions from Peter Duffy, Esq., to SELL BY AUCTION, in our Sale-rooms, 18/20 Usher's quay, Dublin, on FRIDAY, 6th SEPTEMBER, at 3 o'clock sharp:—
(1) Part of the Lands of "FINGLAS WEST," comprising 32 acres 2 roods 0 perches (Statute measure) or thereabouts, held in fee-simple, free of rent, Poor Law Valuation about £65.
(2) Part of the Lands of "CAPPAGH and CARDIFF'S CASTLE," comprising 19 acres 1 rood 29 perches (Statute measure) or thereabouts, together with a small Cottage in good repair, held subject to a Land Commission Annuity of £13 14/-, Poor Law Valuation £37.
The land is all of prime quality, well watered and fenced. Lot 1 is situated ¼-mile from Finglas village, and Lot 2 is situated close to St. Mary's Hospital, Cappagh.
These holdings, situated as they are within a few miles of Dublin City, would be ideal either as accommodation paddocks or for dairying purposes.
Full particulars and Conditions of Sale on application to Messrs. THOMAS EARLY and SON, Solicitors, 65/64 Upper O'Connell street, Dublin; or
GANLY & SONS,
Auctioneers, Live Stock Salesmen & Wool Brokers,
18/20 USHER'S QUAY, DUBLIN.

### APARTMENTS AND FLATS WANTED CONTINUED.

TWO bedroom Furnished Flat Wanted; Adelaide road district; state terms.—N 1, this office.

WANTED, Flat, 4 rooms; city or near; about £72 yearly.—Jones, Auctioneers. 22 B

WANTED Bed-sittingroom and Kitchenette, unfurnished or partly, South side; moderate.—M 1942, this office.

## AUCTIONS.

AUTUMN SHEEP SALES,
TO-MORROW (WEDNESDAY),
AUGUST 28th, 1940.
WE will SELL BY AUCTION in the DUBLIN CATTLE MARKET at 12 o'clock,
2,500 EWES, WETHERS, LAMBS AND RAMS.
Consignments to hand include 60 Border Leicester Cross Ewe and Wether Lambs and 20 Border Leicester Hogget Ewes from the Right Hon. Viscount Powerscourt, and 200 Horny Ewes from T. MacNamara. Also a number of nice lots of Galway, Wicklow Mountain, Cheviot and Horny Ewes from well-known feeders.
GANLY & SONS, M.I.A.A.
USHER'S QUAY, DUBLIN.

### SEASIDE AND COUNTRY.

HOUSES TO LET AND WANTED.

AT Kingstown, Sandycove, Dalkey—Mcgahey, Sandycove, has several Unfurnished Houses to Let. 22 B

AT Killiney, overlooking Dun Laoghaire Harbour—Modern Houses; seven apartments; garage, outoffices, large gardens; To Let or Sell.—Morley, Sea View, Dalkey avenue, Killiney. 22 B

AT Killiney—To Let or Sell, modern, two-storey, semi-detached House, in open situation, close to 'bus route; hall, cloak room, 2 reception rooms, 4 bedrooms (2 with h. and c.), maid's room bathroom, separate w.c., compact kitchen (Terrazzo flooring); electric light and power throughout, good gardens, garage. Full particulars—Robert J. Goff and Co., Ltd., 60 Lower Mount street, Dublin. 22 B

AVAILABLE September—At Howth, fine Detached House, in own grounds; 4 reception, 8 bedrooms, etc.; garden produce; private entrance, sea.—Browne and Dowse, 2 Dawson street. 24 B

BEAUTIFUL House, facing sea; garden front and back; 12-roms terrace, Blackrock; rent £8 10/- monthly. Details, Edward Ryan, LL.B., Solicitor, 23 St. Stephen's Green, N., Dublin. 24 D

CLONSILLA, County Dublin—To Let, Residence and 20 acres; every modern convenience. Particulars James Fagan, Solicitor, 53 Parnell square. 26 B

FINE Country Residence, close to Ashbourne; 3 reception rooms, 6 family bedrooms, bathroom, 2 w.c.'s, domestic offices; garage; stables; rent, £84 p.a., free.—Hamilton and Hamilton, 60 Dawson street. 26 D

GREYSTONES—Furnished House, 4 bedrooms; September, £8, or longer. Address "Z 2203, House," this office. 22 C

GREYSTONES, Burnaby—Detached, well Furnished House, half or all September.—Rochfort Doyle, Auctioneer, Greystones 23 C

GREYSTONES—Unfurnished Houses to Let.—Rochfort Doyle, Agent, Greystones. 23 C

### SEASIDE AND COUNTRY CONTINUED.

GUESTS received, private Seaside Residence, Co. Cork; bathing, boating, riding; best food and accommodation; 3½ gns. weekly. Address "Z 2215, Guests," this office. 23 D

GENTLEMAN (dines out week days) requires Accommodation, permanent, vicinity of Sandycove, sea front preferred; private sittingroom essential.—M 1972, this office. 26 E

HOLIDAYS—Wicklow, Garden of Ireland—Lady, with large, beautiful house and grounds, own demesne 350 acres, lovely situation, beside rail, 'bus, Takes Guests; sea within easy reach; all own produce, cream, eggs, fruit, etc.; riding horses, tennis, croquet, swimming, putting, shooting, fishing; garage; reasonable. Address "Z 1122, Holidays," this office. 22 C

LADY, living Glenageary, nice house and locality, offers gentlewoman small Furnished Flat; moderate; references.—N 12, this office.

### SEASIDE AND COUNTRY CONTINUED.

SUTTON, Burrow—Furnished Flat to Let, suitable two adults and child; bathing from house, put-put tennis court; 50/- weekly, including e.l., September; C.I. preferable.—M 1777, this office 23 C

TO Let, beautifully Furnished Flat, 6 months; garage; sea front, Dun Laoghaire.—M 1870, this office. 23 C

WANTED, Paying Guest; all home comforts; gentleman; good family; beautiful situation, Co. Wicklow. Address "Z 2179, Guest," this office. 21 B

WANTED, two weeks, from August 31st or September 2nd, accommodation for 3 adults; two bedrooms and sittingroom, exclusive use; catering must be the best; on sea front, South or East coast; garage; enclose full particulars to save time.—M 1873, this office. 23 C

WANTED by gentleman, Bedroom, private sitting-room, partial board, etc.; Merrion, Blackrock vicinity. Apply M 1779, this office. 23 C

WANTED, Dun Laoghaire district, near, but not on, sea front, Sitting and Bedroom, Furnished or Unfurnished, with board and attendance, for elderly couple; hall level preferred.—M 1987, this office.

22 TRAFALGAR terrace, Monkstown—Drawingroom Flat, four rooms, bathroom, kitchen. Apply Caretaker. 23 C

33 BELGRAVE square, Monkstown—Drawingroom Flat, 4 rooms, kitchen, bathroom, etc.; Basement, 4 rooms, all modern conveniences; adults. 22 B

### MISCELLANEOUS.

ABDOMINAL Belts, Elastic Stockings, Knee-Caps, Anklets, Jock Straps, Suspensory Bandages, Trusses, Ladies' Whirling Sprays, Enemas, Douches, Syringes, Braces for Correcting Stoop and Round Shoulders, all Surgical Requisites; cheapest house in town; catalogue.—Dublin Medical Stores, Fownes street, off Dame street. T

AT Reasonable Prices—Pictures Artistically Framed, Pictures and Mirrors.—Waddington Galleries, 28 South Anne street and 19 Nassau street. T

BRICKLAYING, Pointing, Repairs to Brickwork done quickly and cheaply by competent tradesmen.—Murray, 33 Ballsbridge terrace, Dublin. 26 F

COCKTAILS at Bewley's, of Middle Abbey street—Gordons and 5/6 Paul Jones. 22 B

FOR Hire, 2½ Ton power driven Roller, with driver. 'Phone, 95197. T

TURN unto the Lord your God: for He is gracious and merciful, slow to anger, and of great kindness.—Joel 2-13.

WEDDING Wines at Bewley's (expensive and inexpensive).—93 Middle Abbey street. 22 B

at Barnardo's

Exquisite Squirrel Coats
Cafe-Sable and Grey 6½
See Win
FAMOUS

Births, Marriages and Deaths (cases must be authenticated), 3 each additional line 1/0.
Irish Times 'Phone Numbers—Westmoreland Street) 76555 Cook Street) 1506; Limerick Street)—472, Belfast (58 Don —21787; London (59 Flee Central 4350.

KILLED ON ACTIVE SERVI HIS BRITANNIC MAJESTY'S
TWAMLEY—May 28, 1940, (previously reported missing killed in action, now reporte action), Arnold Edward Des 19 years, Sergeant Observer, Force, only son of Mr. and Twamley, 97 Seapoint avenue, Co. Dublin.

BIRTHS.
MULCAHY—August 18, 1940, to of T. A. Mulcahy, Hibern O'Connell street, a daughter (Therese).
WILLIAMS—August 22, 1940, Street Nursing Home, to Ne M. P. Williams, Woodland P rock, Dublin, a daughter.

MARRIAGES.
CONROY and O'CONNOR—July St. Patrick's Church, Monkstow Father Dunlea; John, son o Conroy and Mrs. Conroy, City to Sheila, daughter of Mr. J. N and the late Mrs. O'Connor, Lodge, Kill avenue, Monkstown.
KEATING and McNICHOLL—Ju at St. Michael's Church, Athy, (with Nuptial Mass), by the R F. Crowe, C.C.; Patrick James Bank, Athy, eldest son of the la Keating, Wexford, to Maxine, Dr. and Mrs. McNicholl, New Strabane, Co. Tyrone.
MacNULTY and McGRATH—Aug at St. Andrew's Church, Wes Dublin (with Nuptial Mass), b Patrick Kelly, C.C., Goresbr Kilkenny (cousin of the bride), the Rev. Michael Doyle, C.M., College; the Rev. Joseph Bol Timahoe, and the Rev. Thoma C.C., Stradbally, Leix; Laurence son of Mrs. MacNulty, 3 Parade, Monkstown, Co. Dubli late Michael J. MacNulty, to B daughter of the late Mr. and McGrath, Nurney House, Bag Co. Carlow.

DEATHS.
CASE—August 26, 1940, at Seskin narrigan, Joseph, eldest son o Benjamin Case, and darling h Frances M. Case. Funeral to more to-day (Wednesday) at (summer time).
CRANWILL—August 16, 1940, l sinking of his ship, Captain Tho Butler Cranwill, s.s. Clan Mac surviving son of the late T. Butle Monkstown, and Mrs. T. Butler 76 Park avenue, Sandymount.
DELANY—August 27, 1940, at 16 terrace, Blackrock, Kathleen Ma widow of the late Alfred P. Dela regretted. R.I.P. Funeral Grange, after 10 o'clock Ma (Wednesday), Blackrock.
HALL—August 24, 1940, at St. Walton-on-Thames, Sybil, belove Hugh John Hall.
LOVETT HENN—August 5, 19 residence, Sidi-Merzong, El Bla Margaret, widow of Edward Lo Paradise Hill, Co. Clare, da daughter of the late Mitche Kylemore Castle, Co. Galway.
MEREDITH—August 27, 1940, a nursing home, Sylvia, dearly lo Raymond Meredith, of Tinnick rock; and daughter of the late Colonel John Crasske, C.M.G., Birr. Funeral arrangements lat
MILLAR—August 24, 1940, at 4 Villas, W.8, Commander Guy Millar, R.N. (retired), secon Charles Hoyer Millar, in his 52
O'MEARA—August 27, 1940, Matthew, beloved husband O'Meara, 115 St. Stephen's Gree will be removed from Jervis Stre at 6 p.m. to-day (Wednesday) t Church, St. Stephen's Green after 9 o'clock Mass, to-m morrow (Thursday) morning.
SMITH—August 27, 1940, at Bel Henry J. Smith, R.A. Fun Belturbet Church to-morrow 29th, at 2 p.m. (S.T.); arriv Church at 4 p.m. (S.T.).
STEWART—August 23, 1940, residence, Cartmel, Grange Lancashire, Rev. John Fost husband of Hester Ismay Stewa Rector of Newton Reigny, Lan
SULLIVAN—August 24, 1940 (su Worthing, Hugh Augustus, husband of Hilda Sullivan.
TREACEY—August 27, 1940, at hospital, Dorothy (nee Spink wife of Nesbitt St. G. Trea Bungalow," Highfield road, Funeral arrangements later.

ANNOUNCEMENTS received this Column will be found on

IN MEMORIAM.
BROWNE—In loving memory dearly-loved and loving wife Browne (late of Dublin), Edmonton, Canada, 28th A Fondly loved and deeply mou husband and children. Parted —Inserted by her affectionate Frances Hoffman.

'Phone 62807. NICHOLS,
COMPLETE FUNERAL FURN
LOMBARD STREET (WESTLA
Coffins, Hearse and Motor Fu
PRIVATE MORTUARY
FUNERAL REQUISITES
DESCRIPTION
1838 WALLER,
DENZILLE STREET (Re-named
MERRION SQUARE
PRIVATE MORTUARY
DAIMLER MOTOR HEARSES A
'Phone: 61275. Wires: "Undertal
MILLER & CO. LTD. BR
FUNERAL DIRECTOR
ROLLS ROYCE F
PERSONAL SUPERVIS
PHONE, Bray 117. GRAMS. &
FARRELL'S
Established 150 years.
FUNERAL UNDERTAKE
66 MARLBOROUGH STREET.
'Phone: 45425.
RATHMINE
"IRISH TIMES" BRANCH
CASTLEWOOD AV
In future the hours for
Advertisements at the "Iris
Branch Office, Castlewood
will be:—9 a.m. to 6 p.m.
Saturday, except Wednesda
to 1 p.m. Telephone 91051.
BELFAST
ADVERTISERS.
Advertisements for next da
are received at our Bran
53 Donegall Street, up to
Telephone: Belfast 23
EVENTS IN IRELAND are in the "WEEKLY IRISH Illustrations. Price Twopence